Editorial Staff

Miss June Roethke, sponsor

Editors
Charlie Barr
Roger Clark
Sandra Cornish
Janet Gage
Robert Grant
Jacquie Humphrey
Lana Riseley

Reporters
Dick Gardner
Jim Gustafson
Jim Hale
Judy Harrell
Marilyn Joyce
Joan Nash
Janice Rock
Pat Sargent

Mechanical Staff

Mr. Leo E. Schmitz, printing instructor

Ninth Graders
Jacob Bashans
William Boehm
Henry Collier
Harry Engels
Gerald Harding
Ken Heidger
Don Hubbard
William Kineville
James LaGrow
William Miller
Loren Mohn
Ronald Mueller
Paul Niemen
Charles Sankey
Roy Thomas
Jim Wynes

Eighth Graders
Richard Bartels
Jonathan Dewald
James Kurtz
Robert MacArthur
Walter Stoddard
Arnold Turner
Michael Turner
Ronald Ziemba

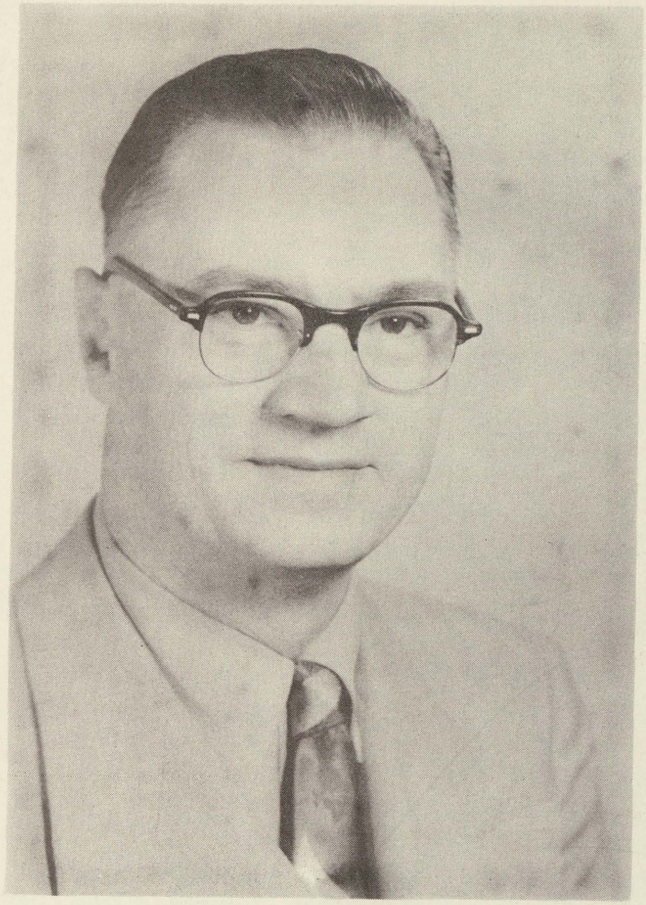

It is with pleasure that we,
the staff of 1955,
dedicate this annual
to
MR. A. L. EYNON
in appreciation of his service
to the school.

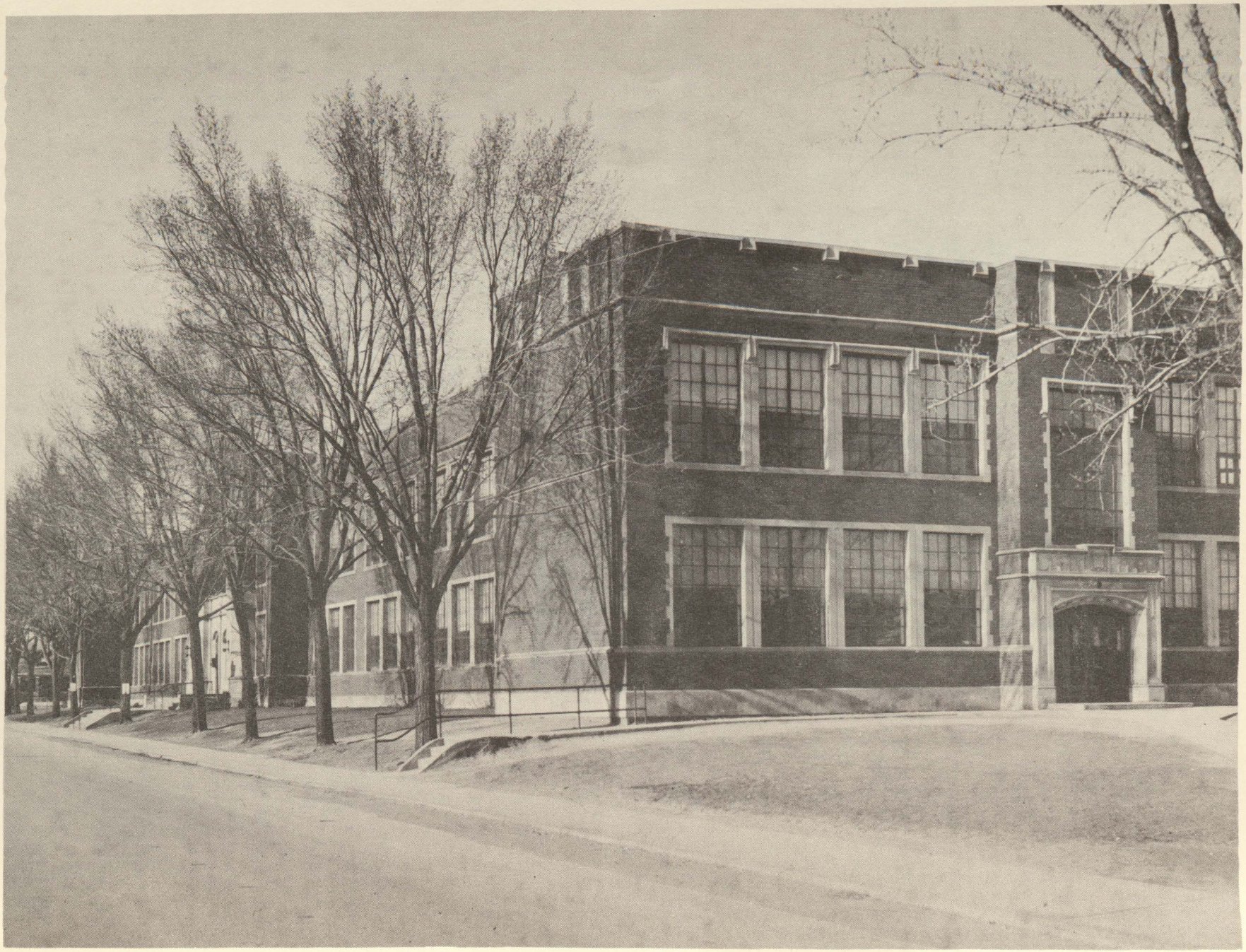

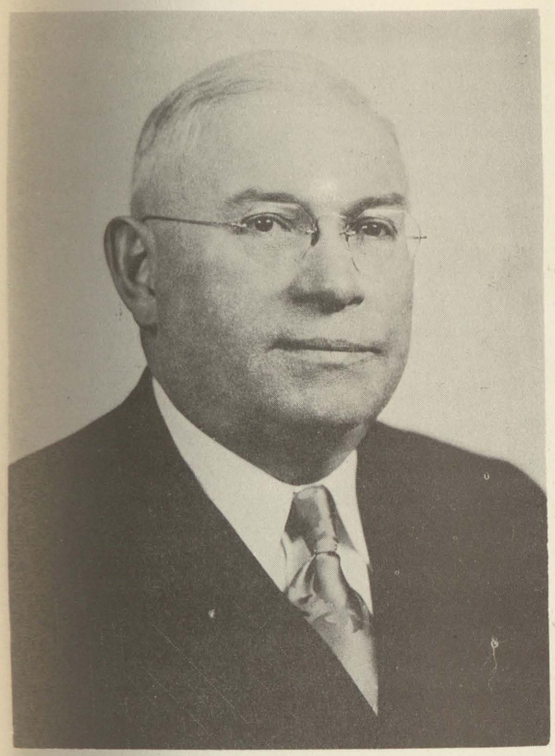

CHESTER F. MILLER
Superintendent

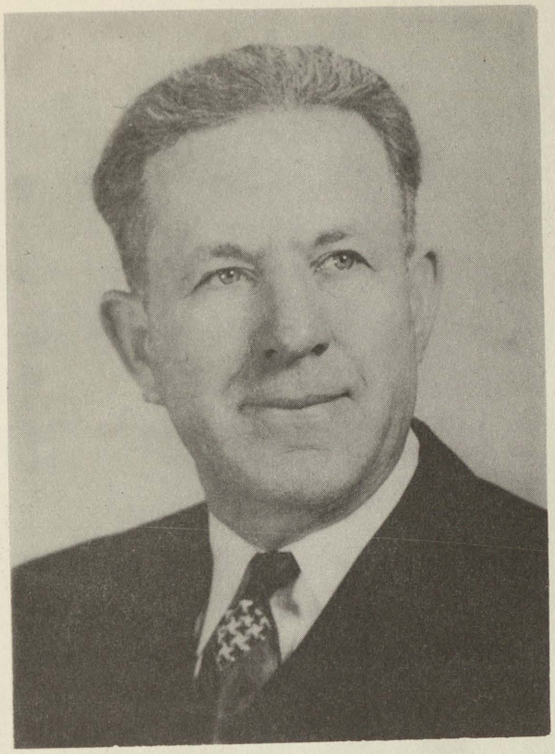

MAURICE M. GUY
Principal

Each year all of us look forward with pleasure to receiving the new Annual S I S Boom. This year's book is a distinct credit to our school and to those responsible for its publication. As you look at its many pages, may it bring to you pleasant memories both now and in the years ahead.

MAURICE M. GUY

THE FACULTY

Katherine F. Kelley .....Assistant Principal
Helen S. Herzog.....Secretary
Floyd Byron ..Mechanical Drawing, Mathematics
Grace M. Davis ....Math, Living Today, Algebra
Marion Drury .....Vocal Music
Eva R. Earle.....Library
Albert L. Eynon .....Auditorium, Social Science
Loraine Gay .....Algebra, Gym
Ruby L. Gibbs .....Mathematics
Florence Kennedy .....English, Social Science
Miriam McDowell ..... English, Mathematics
Otto Meyers .....General Science
Virgil J. Noble.....Physical Education
Geneva D. Null.....Clothing, Homemaking
George M. Richards....Wood Shop, Mathematics
June Roethke .....English, Journalism
Alice Russell.....Social Science
Edith B. Ruttan .....English, Mathematics
Shirley Sandoff .....Social Science
Leo E. Schmitz .....Printing, Mathematics
Helen D. Schroyer.....Foods, Homemaking, Math
Warren L. Shelly.....Elementary Science
Robert L. Shumate .....Instrumental Music
June St. John .....Social Science, English

Marie Stolz ..... Latin, English
Jule Ure ..... Social Science
Evelyn Vassaw ..... Physical Education
David Wangberg ..... Metal, Physical Ed, Math
Mary Waytelia ..... English
Anita Werth ..... Typing
Axcy Wieneke ..... Mathematics, English
Suzanne Zubler ..... Art
Bernice Arnold ..... Fourth Grade
Naomi Atkinson ..... Third Grade
Eleanor Barmore ..... Sixth Garde
Gertrude Bennett ..... Sixth Grade

Eleanor Dodge ..... Fourth Grade
Elsie Godsey ..... First Grade
Zepha Guilford ..... Second and Third Grade
Margaret Hattersley ..... First Grade
Myrtle Hocking ..... Kindergarten
Myrtle Kaltenbach ..... Fifth and Sixth Grade
Irene Miller ..... Third Grade
Josephine Pereue ..... Second Grade
Eunice Shelly ..... Kindergarten
Charlotte Waldorf ..... First Grade
Jacqueline Watt ..... Fifth Grade
Barbara Williamson ..... Second Grade

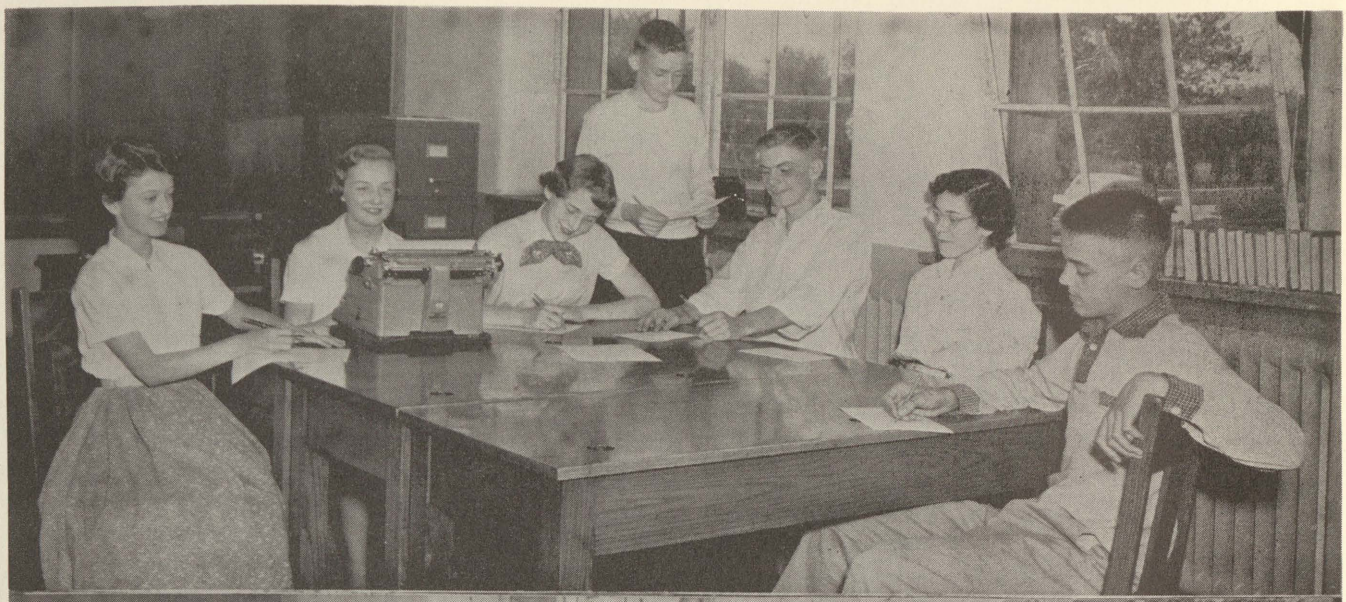

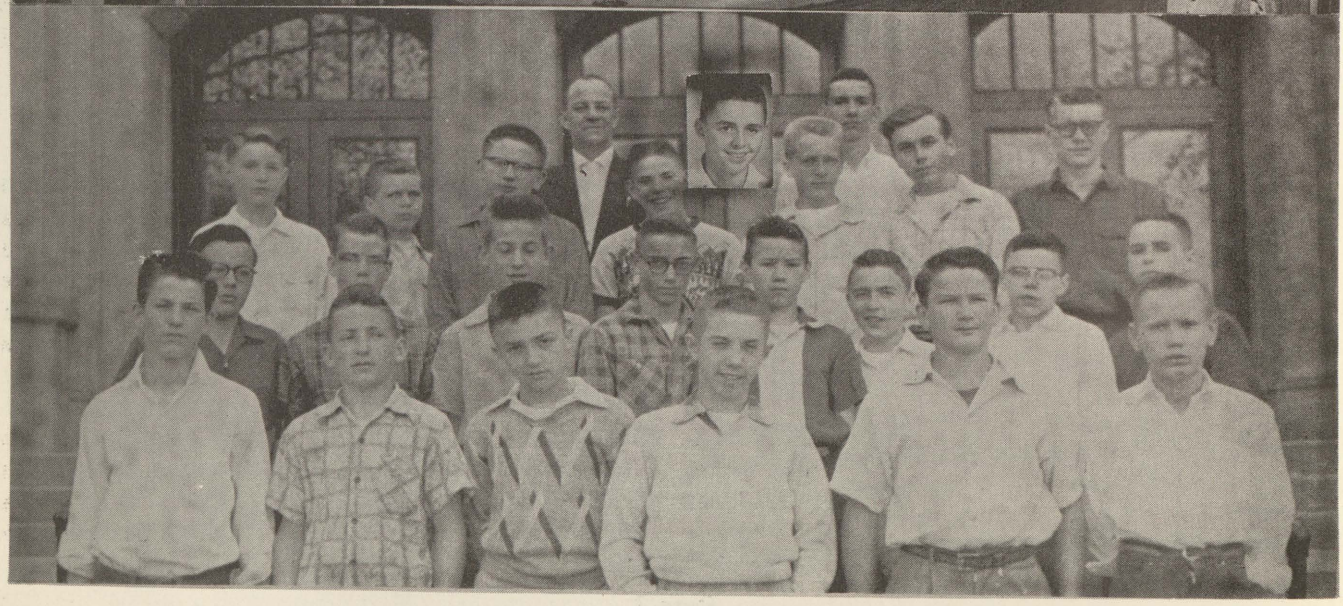

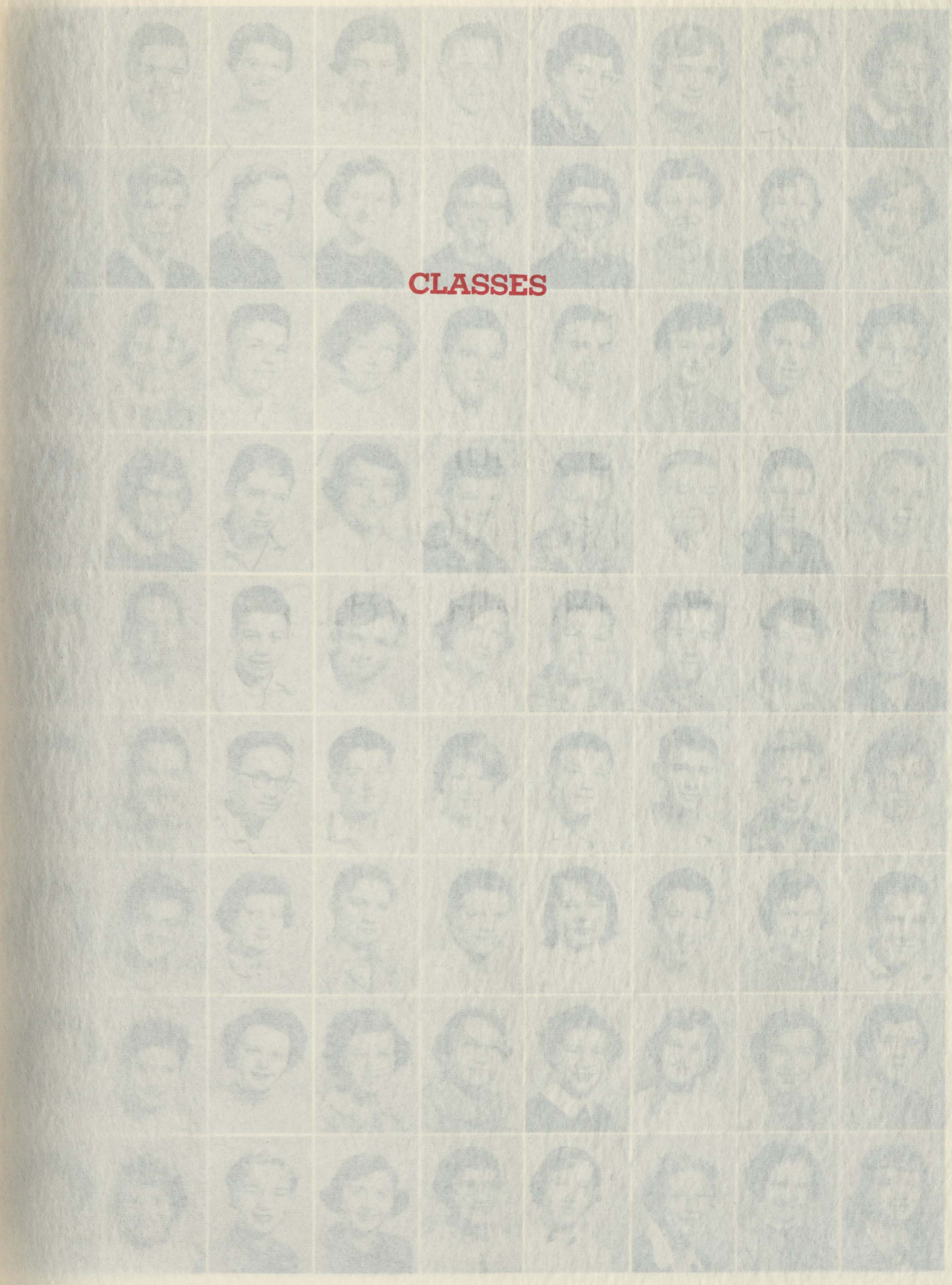

CLASSES

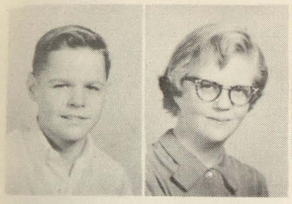

NINTH

9A-106
Barr, Charles
Collier, Henry
Cornish, Sandra
DeLaVergne, Barbara
Downer, Kurtz
Gage, Janet
Gerow, Barbara
Grant, Robert
Hardt, Mary
Harrell, Louis
Hinds, Herbert
Humphrey, Jacquie
Johnston, Mary
Kerns, Nancy
King, Rosalie
Lodge, Patty
MacRae, Pamela
Mack, Barbara
Osterbeck, Paul
Posey, Sharon
Rupprecht, William
Schemm, Carole
Schulwitz, Gus
Seidel, Michael
Stander, Charmaine
Stewart, Dennis
Strickland, Ann
Treib, Carol
Tyner, Michaele
Verbrugge, James
Webber, Sylvia
Weiker, Garron
Weir, Roger
Wilhelm, Gerald
Woidka, Greg

9A-107
Arndt, William
Bailey, Albert
Boehm, William
Bowman, Walter
Brautigan, Martin
Brethauer, Ruthann
Brown, Ronald
Clauss, Richard
Denno, Barbara
Farthing, James
Ferguson, Bradley
Fitzgerald, Patrick
Gardner, Robert
Harding, Gerald
Holtman, Joann
Kinville, William
Kuhlman, Bruce
Levi, Francis
Lichtenwald, Joan
Louchart, Geraldine
Loudenslager, Ray
Mavis, Shirley
Miller, Roy
Mohn, Loren
Nusz, Sylvia
Paterson, Melvin
Plonta, Marie
Poole, John
Pugh, James
Ruppel, Patricia
Sevmour, Rollin
Vellance, Donna
Williams, Nancy

9A-108
Baker, Carol
Brenner, Judith
Bruening, Nancy
Burbank, Connie
Burns, Carolyn
Cherry, Patricia
Datema, Linda
Dean, Margaret
Dixon, Alice
Doyle, Carolyn
Geistman, Judith
*Green, Shirley
Hunter, Wanda
Janssens, Kathleen
Kleinfelder, Judy
Koester, Carol
Krueger, Rose Marie
Kuelske, Norma
LaFleur, Judy
Lamrouex, Joan
McLeod, Janice
McNicoll, Judith
Minnis, Velma
Murphy, Gail
Newton, Patricia
Peterson, Patricia
Piehl, Margaret
Poellet, Arloa
Reitler, Carol
Rsitler, Carol
Rexius, Geraldine
Roberts, Mary
Samson, Fay
Schark, Nancy
Setty, Patricia
Sonn, Carla
Stroebel, Carol
Thomas, Vinnie
Welsh, Barbara
Williams, Lois

9A-109
Anderson, Larry
Blomstrom, James
Boyd, Patty
Comstock, Janine
Crane, William
Dockham, Jack
Ervin, Sally
Finley, Janet
Fodrea, Joan
Fox, Joanne
Frey, Sue
Gossett, James
Lewis, Barbara
Little, LeRoy
Loeblein, Penny
Mahar, Mary Ellen
*Maul, Charles
McKenzie, Thomas
Meyer, John
Miles Robert
Neymeiyer, Richard
Oltz, Donald
*Pate, Judy
Piersall, Marilyn
Radley, Howard
Reid, David
Roe, Larry
Rummel, Theodore
Schell, Geraldine
Sommers, Robert
Southworth, Bruce
Spence, Sue
*Talik, Marlene
Terrian, Sandra
Washburn, Carman
Williams, James
Zanner, Frank

9A-110
Andree, Joan
Beadle, Carol
Berkobien, Eddie
Black, Sharon
Bragg, Eloise
Braun, David
Buggia, Joyce
Burt, Calvin
Chamberlin, Carol
Day, Joseph
Day, William
Devers, James
Engels, Harry
Fredericks, John
Green, Jacqueline
Harvey, Tom
Hill, Martin
Hyslop, Robert
LaDouce, Jack
Leddy, Larry
List, Geoffrey
Lord, Donald
McMullen, Colleen
Mead, William
Mosca, Vincent
Moyer, Ted
Needham, Nancy
Parker, William
Pfeuffer, Marcia
Phillips, Frances
Radley, Bonny
Robertson, Sue
Rork, Ted
Rumbles, Wayne
Simon, John
Wynes, James

9A-113
Balley, Francis
Boquette, Jerry
*Claflin, Kay
Cooper, Gerald
Davis, Gary
Davis, John
Ellis, Denny
Eurich, Joan
Fass, Katherine
Fedder, Robert
Foote, Judy
Frank, Douglas
Gorashko, Robert
Hall, James
Hanneman, Lynne
Hover, William
Hunt, Larry
Kutsch, Richard
Izzo, Janice
Jarrard, Judy
McMahon, Sherman
Miller, William
Niederquell, Carol
Peterson, Dale
Piechotte, Barbara
Riseley, Lana
Rosales, Nati
Rupp, Larry
Salvi, Deanna
Scott, Darrell
Slaton, Charleen
Slaton, Roberta
Smith, Joey
Snide, Jo Ann
Spears, Elaine
Stricker, Kathleen
Thomas, Donald
Wilson, Woodrow
Yeager, Zenith

9A-132
Ahleman, James
Cheney, Paul
Crummer, Robert
Demand, William
Drake, David
Eisenhauer, James
Fahrenbruch, James
Faust, Ronald
Fisher, Robert
Gage, Ronald
George, Thomas
Graham, Dave
Green, James
Grenell, Robert
Heidger, Kenneth
Hubbard, Donald
Jewett, Gordon
Kerreos, John
Kolleth, William
Kratz, Russell
Kundinger, William
LaGrow, James
Merlone, Francis
Mueller, Ronald
Muirhead, Dennis
Nehmer, Fred
Nieman, Paul
O'Conner, James
Pohlman, Tom
Proctor, Gary
Pulaski, Barry
Seeley, Dale
Shields, Dennis
Stenzel, Gary
Westphal, Duane
Wiegand, John
Young, Larry

9A-204
Bashans, Jacob
Beck, Gerald
Bowden, Glen
*Brandel, Larry
Dixon, Darrell
Ebe, Robert
Enszer, Orra
Hasse, David
Hebl, Richard
Leser, John
Minnick, Roger
Roux, Henry
Sankey, Charles
Thomas, Roy
Welsh, Michel
Wesmer, Henry
Westphal, Walter

9A-209
Albright, Ronald
Balzer, Janice
Beckmann, Sandra
Boergert, Jo-Ellen
Bourdow, Patricia
Buggia, Dominic
Cavanaugh, James
Collver, Leota
Coven, Kay
Crymes, Dewitt
Gorsuch, Judy
Green, Richard
Hook, Elizabeth
Kamenar, Charlene
Kaufman, Kenneth
Kaufman, Lawrence
Larkin, Harold
Leaman, James
Leser, Robert
Loiselle, Joseph
McMath, David
Miller, Rachel
Price, Marilyn
Rigg Sandra
Rosenfield, Judy
Ruiz, Connie
Schmidt, Lloyd
Schumacher, John
Sharar, Joyce
Solak, Ronald
Sperry, Sandy
Welsh, Thelma
Wilber, John
Young, Wayne

9A-216
Bliss, Barbara
Blower, Gloria
Clark, Roger
Collier, Phyllis
Cooper, Barbara
Denzer, Sharon
Dijak, Sharon
Ederer, Richard
Finke, Anne
Franklin, Kenyon
Graft, Joyce
Hale, Susan
Heganauar, Jill
Helpap, John
Hover. Donald
Kochalka, Robert
LaBeau, Kay
Leesch, Ann
LeLand, Charlene
McAllister, Margaret
McComb, Sharon
Matthews, Scott
Pohlman, Jean
Rappuhn, Judy
Reimis, Susan
Richards, Pamela
Smith, Gale
Spence, Rodney
Stuart, Carol
Whalin, Margaret
Williams, Nadine
Wolf, John
Zacharias, Marica

Red Cross

South school students contributed generously to the Junior Red Cross Drive. The grand total of $336.48 was the largest amount given by any school. Leading homerooms were 9B106, 8B112, 9B132, 7B-205, 7B203, 7B202, 9B216, 8B218, and 8B120. Junior high students gave $141.61 while elementary contributions amounted to $62.37.

Members of the Presidents' Council made up the committees for the drive which began November 1. On the committees were Judy Gage, Judy Clark, Denny Johnson, Bob Carlson, Patty Boyd, Paul Osterbeck, and Margaret Whalin. Our Red Cross representatives were Sharon Posey and Charlie Barr. Faculty sponsors were Mr. Guy, Miss Kelley, and Miss Stolz.

To help raise money for the cause, a talent assembly was held November 12. From the show a total of $132.50 was raised by both elementary and junior high. Participating in the program were: Jim Peters, piano solo; Sue Hogg and Laurie Hassberger, vocal duet, George Fraser, trumpet solo; Diane Davis, toe dance; Tom Kackmeister and Bonnie Dewell, accordion-vocal number; Joyce Buggia and Eloise Bragg, pantomime.

Others performing included: Jim Stormont, Nancy Campbell, Barbara Galsterer, Richard Neuwirth, saxophone quintette; Jill Hegenuer, acrobatic dance; Bill Scharffe, pantomime; Diane Orr, piano solo; Sue Dingman, tap; Gary Hayman, accordion solo; Marilyn Joyce and Carol Kemf, tap duo; Nancy Kerns, Jacquie Humphrey, Mary Johnson, and Janet Gage, vocal number accompanied by Mary McGregor. The program concluded with a pantomime by Lana Riseley and Nancy Needham.

Presidents' Council

Patty Boyd was elected president of the Student Council at the first meeting on October 4. Other officers included: Paul Osterbeck, vice-president; Margret Whalin, secretary; and Kay Clark, treasurer. Charlie Barr and Sharon Posey served as Red Cross representatives.

During the first semester the Presidents' Council sponsored a Chirstmas Dance, "The Holiday Hop." Planning the affair were seventh graders Judy Gage and Kathleen Thomas; eighth graders Diane Orr and Dennis Johnson, and from the ninth grade Paul Osterbeck, Margaret Whalin and Patty Boyd.

Themes for the circus ticket sales were discussed at the first meeting of the second semester. "Bugs" was the theme chosen. Patty Boyd was re-elected president at this meeting. Selected to work with Patty were Larry Leddy, vice-president; Marilyn Joyce, secretary; and Mary Johnston, treasurer.

Miss Kelly is faculty sponsor for the Council.

Typists

Achieving a top typing speed of 49 words per minute first semester was Rosalie King. Charmaine Stander's 47 word speed test, also put her near the distinguished goal of fifty words.

Others in the forty word class were Elaine Spears, Louis Harrell, Sharon Posey, Robert Grant, Michael Seidel, and Sylvia Weber.

Just behind with 38-39 were Carol Neiderquell, Mary Ann Hardt, Donald Oltz, John Simon, Joyce Buggia, John Wolf, Carol Baker, Marcia Pfeuffer, Sandra Cornish, Jacquie Humphrey, Nancy Kerns, Colleen McMullen, Geoffrey List, and Calvin Burt.

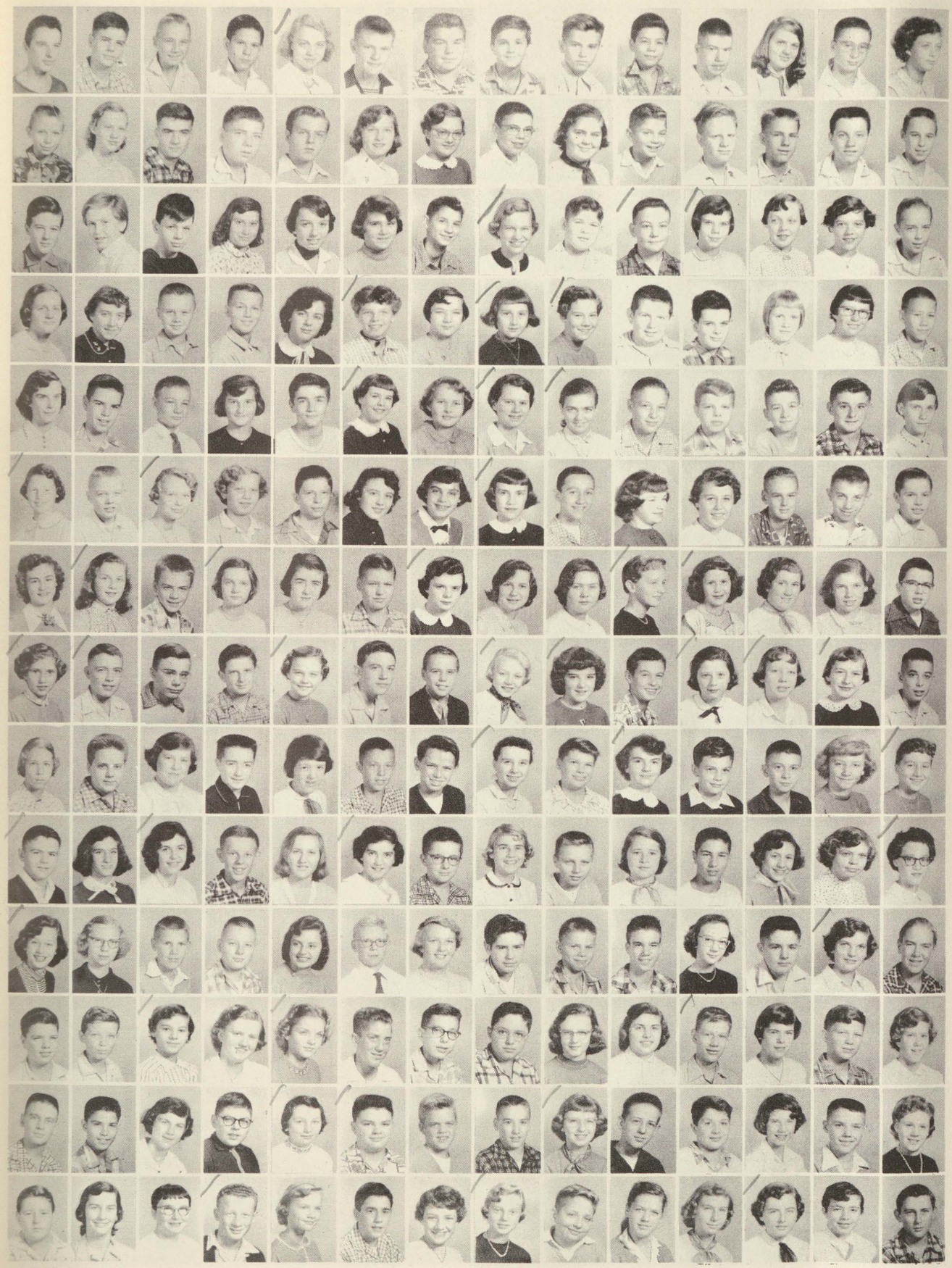

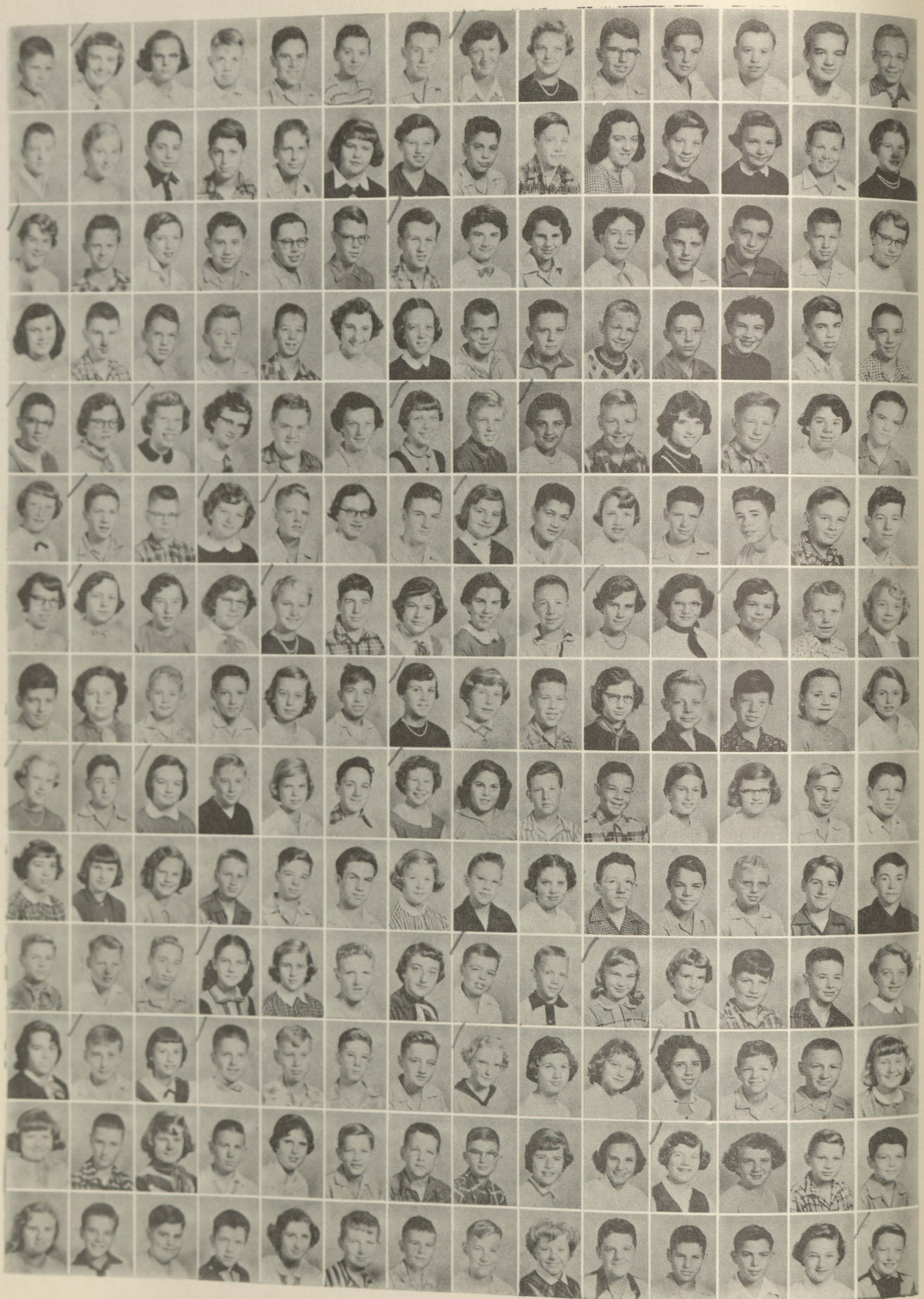

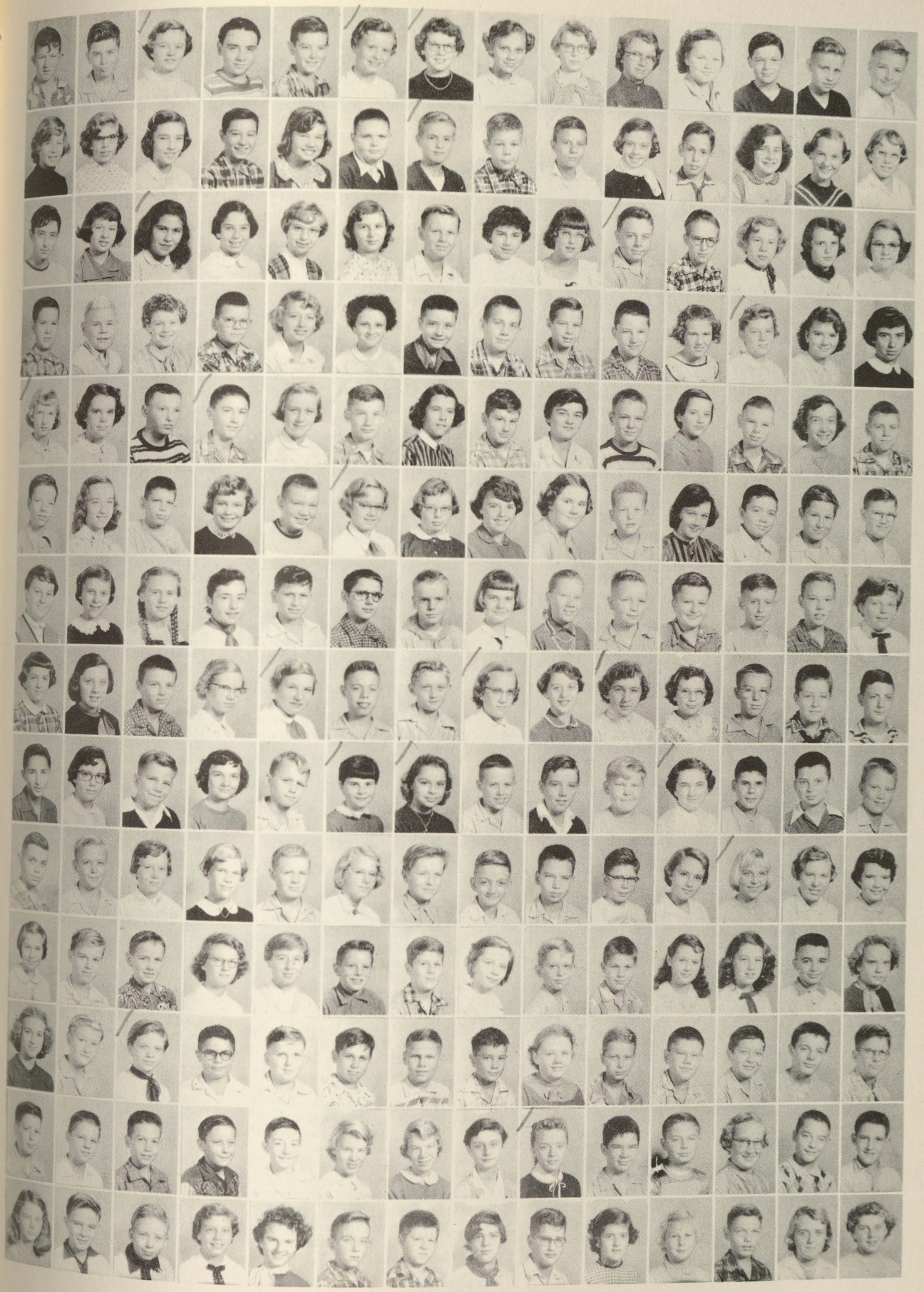

SEVENTH

Eighth and Seventh Grade

8A-105
Beck, Charles
Bluer, Harold
Boyd, Edward
Collver, Wallace
Gilman, Mary
Hasse, Melvin
Hebbener, Thomas
Hebl, Jerry
Kamischke, Ronald
Lemmer, Jan
Louchart, Bruce
Parent, Nancy
Patterson, Wayne
Robart, Beverly
Simerson, Darrell
Uhrich, Shirley
Wise. Jerald
Wooll, Emery

8A-112
Kolleth, Robert
Korbein, Dianne
Krenz, Carol
Kurtz, James
LaDouce, Donna Mae
Larsen, Alian
Leib, James
Long, Donald
Lord, Robert
MacArthur, Robert
MacKay, William
Machette, Peggy
Macomber, Robert
Makara, Helen
Mantle, Margot
Matuzak, Ruth
Maul, Ronald
McGill, Sheryl
Meyer, Ronald
Miller, David
Miller, Gail
Miller, Judith
Moll, Betty Ann
Montague, Robert
Morrell, Sandra
Nagel, Annette
Neorr, James
Neuwirth, Richard
O'Leary, Patricia
Phillips, Judith
Piechotte, Judith
Plaga, Sue
*Sollner, Carol
Walker, Myrna

8A-114
Abler, Thomas
Anderson, Jerald
Anderson, Janet
Barnett, Barbara
Bartels, Richard
Bassett, Sharon
Bauer, John
Bearden, Richard
Beck, Carol
Berry, Williams
Biggers, Sandra
Boertman, JoAnn
Booth, Shirley
Brethauer, Rose
Brown, Paul
Buggia, Leo (Sam)
Bull, Lynn
Burbank, William
Burkard, Patricia
*Bussinger, Allen
Campbell, Nancy
Carlson, Robert
Cay, Sheila
Clauss, Joyce
Curts, James
Dargie, Beth Anne
Davis, Gail
Hagen, Martha
Lord, Bruce
Prueter, Janice
Sheedy, Mary
*Sieverman, Claire
Wright, Lindsay
Ziemba, Ronald

8A-120
Barber, Robert
Bigger, Nancy
Braun, Barbara
Burman, Larry
Burrows, Ann
Burtch, Carole
Clark, Aveary
Clark, Kay
Clark, Nancee
Claus, Mary
Clements, Lynn
Collver, Susan
Crawford, Judy
Crowley, Nancy
Day, John
Dennie, Marlene
Dewald, Johathan
Drake, Thomas
Druelle, Jerry
Edwards, Linda
Findlay, James
Finner, Gerald
Gagnon, Carolyn
Gerger, Sharon
Gilson, Donald
Golden, Hazel
Gorney, Gloria
Haar, Sharon
Hubbard, Fred
Irving, Janet
Izzo, Richard

8A-125
Churchfield, Janet
Harvey, Dennis
Jackson, Marian
Jansen, Ronald
Jarecki, Jerry
Joyce, Marilyn
Kietzman, Paul
Kincaid, Marcia
King, David
Knapp, Timothy
Koehler, Carol
Krafft, Karen
Krogman, Norman
LaBeau, Cathleen
LaFond, JoAnn
Lent, James
Levi, Janet
Licavoli, Grace
Listvan, James
MacKinnon, Thirza
Martin, Harold
Mathis, Judith
Mauro, Jack
McCray, Penny
McIntosh, Sandra
McNicoll, Karen
Meier, Elizabeth
Mever, Suzanne
Miller, Dennis
Otis, Craig
Rogel, Sandra
Salwasser, James
Thomas, Joan
Walters, James
Ziemba, Donald

8A-206
McDowell, Richard
Pryer, Susan
Richley, Jay
Rosa, Alice
Rosengren, Riddell
Ross, James
Royal, Ralph
Salmer, Beverly
Samson, Patricia
Sandow, Joanne
Schadt, Tom
Schafer, Richard
Schaper, Carl
Schimpf, Barbara
Schneider, Donna
Schrems, Delbert
Schultz, Judith
Seaman, Theodore
Serrin, Rae Virignia
Shoskey, William
Smith. Dennis
Smith, Nancy
Smith, Richard
Smith, Sally
Solterman, Brooks
Spence, Robert
*Spencer, Clarence
Sproull, Lanny
Staudacher, Gail
Stoddard, Walter
Stormont, James
Swift, Patricia
Symons, David
Taub, Ellen

8A-207
Burke, Rockford
Butcher, Judith Lee
Claflin, Diane
Fraser, George
Holmes, Connie
McCarty, Patrick
Moore, Marcia
Nash, Joan
Needham, Jerry
Newvine, Beverly
Niederstadt, Lynn
Oblander, Mona
O'Connor, Carol
O'Deay, William
Ormes, Robert
Orr, Diane
Ostrander, Irene
Peters, Gary
Peters, Victor
Peterson, James
Pettycrew, William
Pohlman, Adrianne
Powers, Joela
Prine, Harry
Purcell, Miles
Reis, Robert
Remington, William
Richards, Edward
Riepe, William
Rock, Janice
Rock, Robert
Roethlisberger, James
Roots, Ronald
Sankey, Lena

8A-218
Beem, Kay
Case, Gary
Chapman, Lloyd
Clements, Leona
Harding, James
Jungerheld, Janet
McFarland, Gale
Rigg, Becky
Sargent, Patricia
Thompson, Thomas
Tomforde, Jacqueline
Troup, Paul
Turner, Arnold
Turner, Michael
Uloth, Lawrence
VanSteenkiste, JoAnn
Visnaw, Janice
Vorce, Leah
Wagner, Keith
Waters, Paul
Watson, Albert
Wellendorf, Jill
Westwood, Carol
Wheeler, Barry
White, Gordan Jr.
Wierman, James
Williams, Albert
Williams, Nancy
Wilson, Nancy
Wilson, Wendell
Young, Dee
Zagata, Lawrence
Zanner, James
Zastrow, Judy
Ziegler, Kenneth
Zietz, Ronald

8A-219b
*Bailey, Patricia
Davis, Stephen
Dewell, Bonita
Dingman, Suzanne
Dittmar, Jo Ann
Doerr, Frederick
Draves, Patricia
Eurich, Carol Ann
Frenzel, Neil
Galsterer, Barbara
Gardner, Richard

Gensiver, Lynne
Goodman, Arthur
Greenberg, Brenda
Gregus, James
Greif, Marjorie
Gustafson, James
Gustin, Daniel
Haefele, Carol
Hale, James
Harrell, Judy
Hayman, Gary
Herbert, Janet
Hodges, Robert
Horn, Patricia
Hunt, Rodney
Johnson, Dennis
Jones, Robert
Kackmeister, Thomas
Kanka, Ione
Kolhoff, Mary
Mott, Carol
Schmidt, Betty Lee
Snider, Constance

7A-111
Abler, John
Acker, Patricia
Adams, Bonnie
Alberts, Charles
Albright, Shirley
Anderson, Carol
Anderson, Ellen
Anderson, James
Arndt, Janet
Arndt, Robert
Asmus, Sharon
Austin, Mike
Baker, William
Ballard, Joanne
Balley, William
Barber, Jill
Batten, Sally
Beach, Peter
Beckmann, Patricia
Beebe, Raymond
Belknap, James
Bese, Irene
Blakeway, Carol
Boehlke, Jean
Bouchey, James
Boyd, Diana
Brown, William
Burk, Bonnie
Butcher, Dennis
Campbell, Margaret
Case, Dixie
Cope, Jesse
Cosby, Raymond
Pagonis, Tom
Thurlow, Christine
Wise, Harold

7A-119
Bosley, Mary
Dick, Fred
Gullifor, Dale
Heft, Beverly
Long, Peggy
Manwell, Sandra
Mayou, Richard
Palin, John
Palmer, George
Price, James
Price, Jane
Reynolds, Betty
Scanlon, Gerald
Sharar, John
Smith, Dennis
Stoddard, Bruce
Trier, James
Welsh, Richard
Wendler, Paul

7A-200
Balzer, Nancy
Dague, Sharon
Datema, Peter
Dent, Patricia
Dewald, Samuel
Diebold, Jon
Dixon, Nancy
Douglass, Nancy
Downer, Richard
Dunlop, Peter
Dvorsek, Julie
Dyer, Patricia
Fischer, Kenneth
Fleischmann, Sandra
Flucke, David
Frehling, John
Friedinger, William
Fritzler, Gale
Fromm, Carol
Gage, Judy
Gaiser, Joyce
Galovics, Glenda
Gardner, Ronnie
Garinger, Joel
Glick, Janet
Golden, Jerrilynn
Goodenow, Robert
Gunn, Judy
Herlock, Ronald
Hill, Pamela
Hodges, Larry

7A-201
Hyslop, William
Jacob, Gary
Johnstone, Sharon
Kamenar, Sandra
Kempf, Carol Ann
Kleinfelder, Carol
Landman, John
Larkin, Oliver
Leggitt, Carol
Lent, William
Lepczyk, Floyd
Lewis, Norman
Lichtenwald, Barbara
Lichtenwald, Herman
Light, Harve
Linville, Perry
Little, Gloria
Loudenslager, Ronald
Lugiewicz, Gary
Mahar, James
Manning, Suzanne
Markey, Larry
Martin, Lawrence
McAllister, Michael
McGregor, Mary Lou
McGowan, David
McQuistan, Lester
Meyer, JoAnn
Miller, Karen
Miller, Rose Mary
Murphy, Maria
Spencer, Patricia

7A-202
Abler, William
Minard, Robert
Mitchell, Irving
Mosca, Madeleine
Moyer, Zara
Muehlenbeck, Karen
Nab, Roy
Neuendorf, Maryann
O'Connor, John
Peters, James
Petrick, Joe
Poulos, Donald
Pringle, Patricia
Rittmar, Carl
Roach, Joanne
Robertson, Judith
Roggman, Susan
Rose, Lorie
Ruiz, Aniseta
Ruskin, Rae
Russell, Jean
Ryba, Judy
Salesky, Edwin
Sayles, Condane
Schade, Marjorie
Scharffe, William
Scheall, Theodre
Scherping, Billie May
Schneider, Sharon
Schomaker, Karen
Schrems, David
Schutt, Major

7A-203
Bliss, Penelope
Boyse, Richard
Bourcier, Connie
Bowles, Karen
Bradt, James
Branch, Ronald
Buggia, Ralph
Bullington, Bert
Burnell, Rebecca
Burzyck, Judith
Carlton, Diana
Catrain, Carol
Clark, Judith
Clum, Linda
Congrove, Vance
Dana, James
Daniels, Barbara
Dankert, Larry
Davis, Diana
Denner, Ronald
Doughty, Barbara
Dubrulle, Roger
Enos, Joan
Enszer, Robert
Erzen, Karen
Eurich, Jerry
Eynon, Jeffrey
Fisher, Nancy
Fischer, Richard
Hogg, Susan

7A-205
Goulding, Gordan
Gross, Amy
Gross, Sally Ann
Hale, Bonnie
Hall, Carol
Harrison, Richard
Hassberger, Laurie
Hill, Michel
Holvey, Gary
Hughes, James
Hundshamer, Florence
Hurst, Judy
Ilins, Mara
Imerman, Judith
Izzo, John
Izzo, Thomas
Jarrard, Douglas
Jewell, Vicki
Johnson, Lee Ann
Jones, Lawrence
Kessler, John
Kibby, Roger
King, Carl
Kleekamp, Joyce
Kline, Jan
Knippel, Mary
Krause, Gerald
Kreuchauf, Judith
Krueger, Judith
Kubik, Donald
LaFond, Dennis
Laing, Ann
Sheedy, Barbara
Whalin, JoAnn

7A-208
Martin, Mary
Mason, Joe
Mathis, James
Mattern, Bruce
Mauro, Bart, Jr.
Mayer, Constance
Melcher, Bradley
Meyer, Connie
Meyer, Fred
Mier, Mary
Miles, Patricia
Miller, Daniel
Miller, Frederick
Miller, Henry
Millet, Marcia
Minnick, Gary
Nagel, James
Nieman, Carl
Nixon, Robert
Northway, Robert
Olds, Mary
Orloff, Eileen
Pearl, Jeffrey
Pendell, Marcia
Piziks, Waldia
Plonta, Barry
Pufahl, James
Quinnan, David
Reed, Carol
Reil, Jerrie Lee
Reis, Susanna
Solak, Karen

7A-210
Andree, Barbara
*Champion, Patricia
Claus, Harry
Hudson, Jerry
Schultz, Judy
Sederlund, Sharon
Seiferlein, Arthur
Seymour, Wayne
Shaw, Patsy
Smith, Brian
Smith, Burris
Smith, Patty
Snyder, Beth
Stander, Carl
Steiner, Mary
Stoddard, Ellen
Suppes, Robert
Thomas, Kathleen
Thomas, Larry
Thomas, Lowell
Thumme, Roy
Trask, Kenneth
Tripple, Duane
Vellance, Carolyn
Verbrugge, Jerry
Vollmer, Jerry
Volz, Herbert
Wade, Rodney
Wagner, Curt
Wahl, Gary
Walker, Frederick
Walz, James
Weaver, Russell

7A-215
*Baker, Richard

Fischer, Clyde
Griffith, William
Shimmin, Ann
Shimmin, Jean
Slaton, Sandra
Sparks, Michelle
Spiess, Joe
Stahle, David
Steinpress, Beverly
Stricker, John
Tallon, Peter
Thornton, Patricia
Vanover, Jack
Wehner, Carl
Weir, Carole
Whitting, Janet
Wiese, James
Williams, George
Williams, Phyllis
Wiltse, Timothy
Wirsing, Marion
Witting, Marilyn
Wolpert, Max
Wressell, Pamela
Yeager, June
Zagata, Clifford
Zahn, Kathryn
Zeigler, Walter
Zimmer, Beverly
Zinck, Nancy
Zittel, Bradley

Congressman Bentley Presents Flag

Highlighting the dedication of our new flagpole was the presentation of a new flag by Congressman Alvin M. Bentley, representative from Michigan's eighth district. The flag has flown over the capitol of the United States.

Receiving the flag in behalf of the school, Pat Boyd, President of the Presidents' Council, gave an acceptance speech. Larry Leddy read lines dedicating the pole; the student body responded.

Carol Kempf was introduced, for it was she who wrote to Congressman Bentley requesting a flag for our school. Special guests included Roy J. McMurray, Supervisor of Physical Education; Lew McLean, Superintendent of Buildings and Grounds; A. B. Haist, Director of Secondary Education.

The assembly was closed by Miss Drury directing the student body in "The Star Spangled Banner." Our Senior Band played at the beginning and the end of the assembly.

9A ASSEMBLY

Plans are under way for the 9A assembly which will be held Friday, June 3. The program will begin with the salute to the flag by the ninth graders and their eighth grade guests, to be followed by the singing of "This Is My Country," under the direction of Miss Drury accompanied by Miss Kennedy. Reverend Knut O. Savareid, minister of the First Methodist Church, will present the principal address.

Our class prophecy committee, directed by Miss Waytelia, includes Nancy Bruening, Barbara Cooper, Margaret Dean, Judy Geistman, Jackie Green, Wanda Hunter, Sharon McComb, Janice McLeod, Kathleen Janssens, Margaret Piehl, Mary Roberts, Carol Treib, and Roberta Slaton.

Mrs. McDowell and her assistants Carol Baker, Jo Ellen Boegert, Carolyn Burns, Roger Clark, Henry Collier, Bob Crummer, Ronnie Faust, Larry Leddy, Ann Leesch, Pam MacRae, Roberta Slaton, Don Thomas, Garron Weiker, and Wayne Young are working on the class will.

The second hour choir will sing "The Lord Bless You and Keep You" by Lutkin. Stage arrangements will be the responsibility of Carol Doyle, Janet Finley, Jean Pohlman, Bonnie Radley, Pat Ruppel, and Carole Schemm.

Possible gold honer pin candidates, who will be announced at the assembly, include Charlie Barr, Roger Clark, Sandy Cornish, Barbara De LaVergne, Kurtz Downer, Anne Finke, Janet Gage, Robert Grant, Mary Ann Hardt, Jill Hegenauer, Mary Johnston, Nancy Kerns, Rosalie King, Larry Leddy, Ann Leesch, Pat Lodge, Pam MacRae, Barbara Mack, Vincent Mosca, Paul Osterbeck, Marcia Pfeuffer, Sharon Posey, Lana Riseley, William Ruprecht, Gus Schulwitz, Micheal Seidel, Charmaine Stander, Dennis Stewart, Kathleen Stricker, Ann Strickland, Carol Treib, James Verbrugge, and Greg Woidka.

Miss Gay, ninth grade advisor, is serving as general chairman.

First Semester Honor Assembly

Our first semester honor assembly was held February 11 to recognize those students who maintained a high scholarship and citizenship average or who performed some outstanding service for our school. Certificates, "S" pins, honor pins and athletic awards were presented.

To become eligible for an honor pin, a student must have a 3.0 (B) average in scholarship and a 3.5 (B+) average in citizenship. In order to receive a certificate, a 3.0 average in both scholarship and citizenship must be maintained. "S" pins are presented to students who spent extra hours assisting teachers or performing some other special service.

Awards were presented as follows: honor pins— no. 1, 127; no. 2, 20; no. 3, 50; no. 4, 4; no. 5, 33; service pins— no. 1, 45; no. 2, 12; no. 3, 9; no. 4, 1; no. 5, 2; honor certificates, 17; volleyball certificates, 15; audio-visual certificates, 3; and soccer certificates, 38.

Taking part in the traditional candle lighting ceremony were Sharon Posey, Rosalie King, Jacquie Humphrey, Janet Gage, Lana Riseley and Sandy Cornish. The names of those who received service pins were read by Garron Weiker. Mike Seidel read the names of those students who received honor pins.

Mrs. Ure, Miss Russell, Mrs. Davis and Mr. Shelly made up the awards committee.

CALENDAR OF EVENTS

ACTIVITIES

CALENDAR OF EVENTS

September

3 School opens. New teachers include Miss Marion Drury and Mr. David Wangberg, junior high; Miss Jacqueline Watt, elementary

21 Professional assembly, puppt show, Basil Milosoroff

4 Presidents' Council, Patty Boyd elected president

5 Volleyball season opens

6 Soccer season opens

19 Bob Wood in a professional assembly "Chalk Talk"

October

8 Soccer team wins championship

11 Veterans' Day observed

12 Red Cross talent assembly

16 Volleyball season closes

21 P.T.A. Open House

December

2 Basketball season opens

3 All school play "Seventeen Is Terrific"

17 Holiday Hop

22 Christmas "fun" assembly

23 Christmas vacation begins

January

11 Professional assembly, Charles King, baritone

17 Ida Harkemeyer, a visiting scholar, speaks to Latin classes

27 Semester ends

February

11 First semester honor assembly

17 Basketball season ends. Radio program presented by pupils

21 Professional assembly, Miss Shirley Duncan

26 Seventh grade talent assembly

March

1 Patty Boyd re-elected president of student body

3 Eighth grade talent assembly

10 Ninth grade talent assembly

17 All school assembly

17-18-19 Annual Spendless and Seemore Circus

April

5 Professional assembly, magic show

12 Skits from play presented in assembly

15 "Message From Mars," all school play

19 New flag presented to school by Alvin Bentley

27 First baseball game of the season

May

13 All-city swim meet

19 Baseball ends

24 City track meet

June

3 9A Assembly

6 9A Banquet

9 9A's visit Arthur Hill High

10 School closes

PRESIDENTS' COUNCIL 1st. Semester 1954

Homerooms having no treasurer elected have combined the secretary and treasurer office.

H. R.	President	Vice-President	Secretary	Treasurer
7B-111	Jim Anderson	Jill Barbar	Ellen Anderson	
7B-119	Jane Price	Bruce Stoddard	James Price	
7B-200	Judy Gage	Pam Hill	Jon Diebold	
7B-201	Carole Meyer	William Lent	Carol Kempf	Perry Linville
7B-202	Jean Russell	Aniseta Ruiz	James Peters	
7B-203	Judy Clark	Robert Enszer	Richard Boyse	Carol Catrain
7B-205	Judy Imerman	Judy Hurst	Amy Gross	
7B-208	Marcia Millet	Constance Mayer	Joe Mason	Jim Mathis
7B-210	Kathleen Thomas	Rodney Wade	Jerry Vollmer	
7B-215	Nancy Zinck	Machelle Sparks	Carol Wier	
8B-105	Wayne Patterson	Charles Bleur	Harold Beck	
8B-112	Bill MacKay	Myrna Walker	Judy Miller	Bob MacArthur
8B-114	Robert Carlson	Lynn Bull	Nancy Campbell	George Bush
8B-120	Kay Clark	Jonathan Dewald	Barbara Braun	Carolyn Gagnon
8B-125	Marian Jackson	Norman Krogman	Marilyn Joyce	
8B-206	Gail Staudacher	Joanne Sandow	Donna Schneider	
8B-207	Diane Orr	Joela Powers	Adrienne Pohlman	Bill Pettycrew
8B-218	Jill Wellendorf	Ronald Zeitz	Arnold Turner	
8B-219b	Dennis Johnson	Barbara Galsterer	James Hall	
9B-106	Paul Osterbeck	Nancy Kerns	Rosalie King	Charles Barr
9B-107	William Boehm	Robert Gardner	Albert Bailey	
9B-108	Velma Minnis	Judy LaFluer	Janice McLeod	Marie Krueger
9B-109	Patty Boyd	Bruce Southworth	Sally Ervin	
9B-110	Vincent Masca	Geoffrey List	Larry Leddy	Tom Harvey
9B-113	Nati Rosales	Janice Izzo	Barbara Piechotte	
9B-132	Don Hubbard	Dennis Shields		Gary Proctor
9B-204	Roger Minnick	Michel Welsh	Henry Wesmer	
9B-209	Wayne Young	Sandra Rigg	Harold Larkin	Ronald Solak
9B-216	Margaret Whalin	John Wolf	Rodney Spence	Nadine Williams

CLASS OFFICERS 2nd. Semester 1955

Homerooms having no treasurer elected have combined the secretary and treasurer office

H. R.	President	Vice President	Secretary	Treasurer
7A-111	Diana Boyd	Ray Beebe	Jim Anderson	
7A-119	Mary Bosley	Sandra Manwell	Bruce Stoddard	
7A 200	Julie Dvorsek	Nancy Douglass	David Flucke	
7A-201	Carol Ann Kempf	Jo Ann Meyer	Mary Lou McGregor	Bill Lent
7A-202	Marjorie Shade	Rae Ruskin	Bill Scharffe	
7A-203	Robert Enszer	Richard Boyse	Carol Catrain	Connie Bourcier
7A-205	Ann Laing	Ricky Harrison	Carl King	
7A-208	Joe Mason	Bruce Matt	Bob Northway	Don Miller
7A-210	Rodney Wade	Roy Thumme		
7A-215	June Yeager	David Stahle	John Stricker	
8A-105	Jan Lemmer	Ronald Kamiscke	Darrell Simerson	Richard Hebl
8A-112	Bill MacKay	Myrna Walker	Judith Miller	Bob MacArthur
8A-114	Tom Abler	Nancy Campbell	Mary Sheedy	Pat Burkard
8A-120	Marlene Dennie	Sharon Greger	Jonathan Dewald	
8A-125	Marilyn Joyce	Bill Martin	Joan Thomas	
8A-206	William Shoskey	Brooks Solterman	James Stormont	
8A-207	Marcia Moore	Robert Reis	Joela Powers	
8A-218	Mike Turner	Barry Wheeler	Thomas Thompson	
8A-219b	Dennis Johnson	Barbara Galsterer	James Hale	
9A-106	Mary Johnston	Sandra Cornish	Herdert Hinds	
9A-107	Pat Ruppel	Marie Plonta	Barbara Deno	
9A-108	Kathleen Janssens	Mary Roberts	Velma Minnis	Nancy Schark
9A-109	Pat Boyd	Carman Washburn	Ted Rummel	
9A-110	Larry Leddy	Marcia Pfeuffer	Joe Day	Bill Mead
9A-113	Nati Rosales	Jeanie Izzo	Barbara Piechotte	
9A-132	Ron Gage	Bill Kolleth	Don Hubbard	
9A-204	Henry Wesmer	Glen Bowden	Walter Westphal	
9A-209	Ronald Solak	Connie Ruiz	Richard Green	John Wilber
9A-216	Anne Finke	Don Hover	Marcia Zacharias	

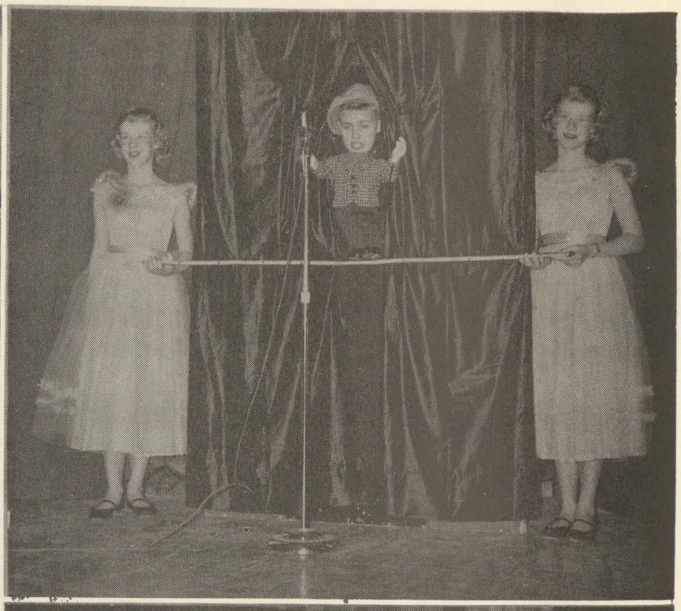

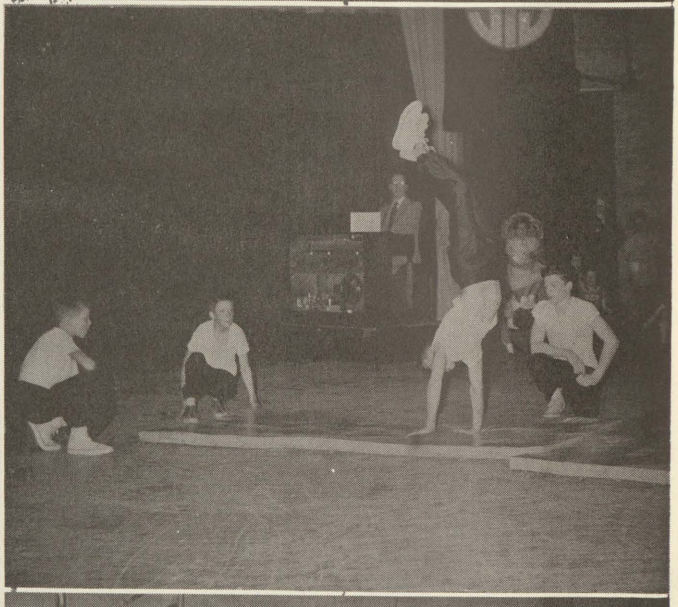

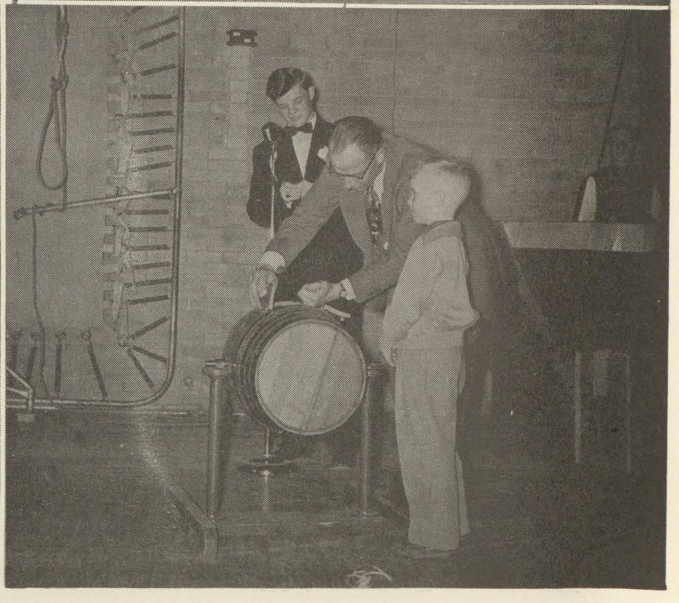

CIRCUS TALENT ASSEMBLIES

NINTH GRADE

In Michigan's mines a clue you'll find.
Or in the factories near
And it's quite ironic
But in a healthful tonic
My first name is mentioned clear.

My last name's found in the Human Race
Or in the "Charge of the Light Brigade"
In tools like the vice
You'll find it twice.

Can you answer now without aid?

What is done to prisoners
Offers quite a clue
And what Samson did to the Phillistines
Of course the ones he slew.

This was the third and final clue that Mr. Eynon gave at the ninth grade circus assembly.

The winning act proved to be a quartette composed of Mary Johnston, Nancy Kerns, Jacquie Humphrey, and Janet Gage singing "No More".

Other acts included Nancy Needham, with a pantomine, "Steam Heat;" Joyce Buggia and Eloise Bragg, in a pantomine, "Anything You Can Do;" Loren Mohn in a vocal solo, "Hey There;" Woody Wilson singing and playing his guitar to "The Ballad of Davy Crockett;" and Lana Riseley with a pantomime, "Too Young To Tango."

The winner of the seventh grade quiz was Bradey Zittel, a 7A-215. Other contestants were Jeff Pearl, Burris Smith, Carol Lynn Meyers, Mary Bosley, Judy Hurst, Edwin Salesky, Jeffrey Eynon, Jean Boehlke, and Joyce Gaiser.

Also competing for the prize which Miss Stolz won were Mrs. Davis and Mr. Noble. One hundred baby chickens were given to Miss Stolz after she guessed the number Mr. Guy and Mr. Eynon had chosen. All three teachers received a box of candy.

Ad Salesman

In the campaign to get ads for the circus program Bob Montague led the field while Bill McKay and Bruce Southworth came in second and third.

EIGHTH GRADE

Winners of the eighth grade talent assembly held on March 3 were Linda Edwards and Thirza McKinnon doing a tap dance "Strolling in the Park."

Other perfomers included George Fraser, Carol Eurich, JoAnne Dittmar, Karen Krafft, Marilyn Joyce, Brooks Solterman, Carolyn Gagnon, Tom Kackmeister, Nancy Campbell, Martha Hagen, Barbara Galsterer, and Sheryl McGill.

Kay Clark, answering the most circus quiz questions correctly, earned a chance to answer the mystery riddle. Her competitors were Gail Davis, Jan Lemmer, Dick Gardner, Bob Mac Arthur, Jack Mauro, Marcia Moore, Donna Schneider, and Arnold Turner.

Since the mystery was not answered correctly, a second clue was added, which ran as follows:

An age I am and an age I hold
My strength is 4 times 8
Bvt 4 x 8 is about 10 x 6
The strength must be the same
Watch for me up; watch for me down
For clues to win this game.

SEVENTH GRADE

Because ninth graders have had a chance to learn about the circus in the seventh and eighth grades, their quiz was held during the first circus talent assembly, which was put on by seventh graders February 26. The 109 representative, Larry Anderson, held high score to win candy bars and a chance at the circus mystery. Other contestants were: Herb Hinds, Bill Kolleth, Gary Davis, Glenn Bowden, Ted Moyer, Bill Boehm, Dave McMath, Anne Finke, and Rose Marie Krueger.

"I'm in the Mood For Love" was the record successfully pantomimed by Bill Scharffe and Ted Scheall to win over five other acts in the talent part of the program. Other participants were Laurie Hassberger and Sue Hogg, vocal duet; Judy Ryba, piano solo; Anne and Jean Shimmin, pantomime; Madeline Mosca and Sue Roggman, pantomime; and Jim Peters, piano solo.

The first circus mystery clue given by Mr. Eynon was:

One I am, but two I need
Or is it two for two?
For one it's two or thirty-two
But really only one
For one it's two, or twenty-four
But now my riddle's begun.

King of School Shows

The crowd quieted, the music grew stronger, and the queen and her court stepped through the blue curtain into the spotlight to open formally the twenty-fourth annual Spendless and Seemore Circus. Entering regally to the strains of "Verdis'" Grand March was Jeannie Izzo attended by her court made up of Patty Boyd, Jacquie Humphrey, Nancy Needham, and Margaret Whalin.

The other sixteen nominees were Sandy Cornish, Anne Finke, Janet Finley, Barbara Gerow, Nancy Kerns, Rose Marie Krueger, Judy LaFleur, Penny Loeblein, Rachel Miller, Marilyn Price, Sharon Posey, Sandra Rigg, Lana Riseley, Mary Roberts, Sue Robertson, and Roberta Slaton.

Mr. Guy introduced Garron Weiker, South's capable master of ceremonies. Garron was selected from a group of candidates that included Larry Anderson, Charlie Barr, Hank Collier, Gary Davis, and Judy Rappuhn.

Stepping high to the beat of the drums, South's marching band performed with a new twist, waltzing to the cadence of the drums. Under the direction of Mr. Shumate, the band played three snappy numbers titled "Down Main Street," "When Francis Dances With Me," and "National Emblem."

Tapping to the tune "Strolling Through the Park," Linda Edwards and Thirza MacKinnon brought to the circus audience the dance which won first place in the eighth grade talent assembly.

Roller skating is a hobby many of us enjoy ,but South's snappy "Rolldini Troupe" showed us tricks in precision and speed. The group included Wayne Young, Edward Boyd, Dennis Muirhead, Jim Salwasser, Bud Balley, Gordon Jewett, Bill Brown, Jim Walter, Ray Cosby, Dell Rosengren, Lloyd Chapman and Roger Dubrulle. Mr. Noble directed the group.

Decked out in clown suits with attached bells and doing a jingly dance were Miss Zubler's "Split Personalities" who included Carolyn Gagnon, Barbara Bliss, Jill Wellendorf, Barbara Gerow, Joyce Buggia, Sally Ervin, Kay Clark, Brenda Greenberg, Carol Ann Eurich, Joanne Dittmar, Patti Horn, Patti Acker, Sandy Cornish, Sandy Biggers, Gloria Little, Roberta Slaton, Carol O'Conner, Christy Thurlow, and Penny Bliss.

A touch of comedy was supplied by Bill Scharffe and Ted Scheall as they imitated the Liberaces in their pantomime act, "Springtime Mood."

South's Madrigals, dressed in sweatshirts and short skirts, did the "Varsity Drag." Singing and dancing to the tune were Nancy Kerns, Mary Johnston, Sandra Cornish, Anne Finke, Janet Gage, Judy Rappuhn, Sharon Posey, Deanna Salvi, and Pam Richards.

Five boys in black and white costumes, doing almost all of their act while standing on their hands, provided unusual entertainment as the "Upside Down Club." The members of this group were Don Hover, Woody Wilson, Glen Bowden, Ralph Royal, Russel Weaver. They were coached by Mr. Noble.

Have you ever seen human pyramids? We have! The spot light focused on South's own "Ground and Ladder Pyramids." The boys exhibited tricky stunts on the ground and then performed daring stunts in the air. Entertaining the crowds were Mell Patterson, Jack Dockham, Bill Day, Bud Love, Bob Gardner, Dick Neymeiyer, Bill Boehm, Frank Zanner, Jim Zanner, Jack LaDouce, Wendell Wilson, Bill Remington. Al Watson, Bud Balley, Gary Case, Jim Harding, Dee Young, Harry Engels, Jim Roethlisberger, and Gale McFarland. Mr. Wangberg directed this act.

Jim Peters, assisted by Jean and Ann Shimmin, Betty Schmidt, Barbara Lewis, and Tom Kackmeister, cleverly imitated a midget, singing and dancing to "When You Wore A Tulip." This circus novelty act was sponsored by Miss Zubler.

They flew through the air with the greatest of ease! The "Skylarks" performed graceful feats on the double trapeze. Under the direction of Mr. Howay the girls included Frances Philips, Sharon Posey, Myrna Walker, Rose Marie Krueger, Diane Korbein, Nancy Dixon, Carol Anderson, Susan Culver, Connie Holmes, and Joanne Sandow.

Woody Wilson played the guitar and sang the popular "Ballad of Davy Crockett" for the evening performances while a quartet composed of Janet Gage, Jacquie Humphrey, Mary Johnston, and Nancy Kerns sang "No More" for the matinees.

The other act selected from the talent assemblies was a pantomime "Open Up Your Heart and Let The Sun Shine In" which was done by Nancy Campbell, Barbara Galsterer, Martha Hagen, and Sheryl McGill.

High above the crowd were the members of the

"Aerial Fantasy." These young performers thrilled the audience with their rhythmic motions on the swinging ladders. Karen McNicoll, Connie Burbank, Barbara Denno, Charmaine Stander, Marilyn Price, Marica Zacharias, Marcia Pfeuffer, and Connie Snider were the aerialists. Miss Vassaw coached these girls.

One-two-three kick! A group of ten high stepping girls kicked their way into the spot light. This gay tap act, "Twenty Feet of Rhythm," was under the guidance of Miss Zubler. The kick line included Thirza MacKinnon, Marilyn Joyce, Mickey Sparks, Karen Krafft, Carol Kempf, Gail Davis, Linda Edwards, Sue Dingman, and Carol Mott.

Garbed in colorful blue and red checked costumes, the "Diamond Dollies" went through their flips and turns on the trampoline. Along with a comedy act by Jo Ellen Boergert, the following girls performed: Judy Phillips, Connie Ruiz, Helen Makara, Gail Smith and Marlene Dennie.

One of the acts that brought the "Oh's" and "Ah's" from the crowd were the "Questionable Kids," Nancy Kerns and Pam MacRae, who performed on the revolving ladders.

Adding to the circus atmosphere were South's clowns. Running through their comic routines were Carol Chamberlain, Sharon Black, Jay Richley, Fred Doerr, Ted Seaman, Jim Ross, Jim Devers, Jim Bloomstrum and his dog, Patsey.

Doing calisthentics and performing with a rubber ball at the same time is one thing, but succeeding is another. Staging a near-flawless exhibition of such a trick were the Ballerettes, Connie Myer, Jerrie Lee Riel, Carolyn Balance, Shelia Cay, Nancy Bigger, Kay Clark, Linda Edwards, Susan Pryer, Alice Rosa, Beverly Salmer, Donna Schneider, Nancy Smith, Bonnie Dewell, Barbara Galsterer, Janet Herbert, Barbara Piechotte, Gloria Blower, Judy Crawford. Miss Vassaw was in charge of the group.

Displaying her talents as the "Sky High Girl," Jill Hegenauer performed daring stunts and tricks a few feet from the ceiling working on the suspended high pole.

Bringing the 1955 Circus to a climax, swinging and whirling in the air, held only by a strap around her neck, Sue Robertson, "The Girl Who Refused To Be Hanged," left the audience breathless with her daring act. Sue was assisted by Barbara Mack.

A special "thank you" is due Miss Naoma Atkinson and Mr. Franklin Brooks who played the organ for a number of acts.

All-City Orchestra Concert

Students from each of the junior and senior high schools in Saginaw met in the Saginaw High gymnasium and presented the annual All-City Orchestra Concert on Sunday, April 17 at 3 p.m. This year's concert was different in that Professor David Mattern from the University of Michigan School of Music was guest conductor.

Pupils participating in the concert from South included: Janet Anderson, Pat Bailey, Richard Bartels, Ralph Buggia,Sam Buggia, Carole Burtch, Jim Bradt, Carol Chamberlain, Barbara Cooper, Joan Eurich, Judy Foote, Connie Holmes, Janet Irving, Karen Krafft, Mike McAllister, Sandra McIntosh, Carol Niederquell, Diane Orr, Barry Plonta, Janice Rock, Carl Stander, Carol Stuart, Leah Vorce, Jim Weirman, and Carol Westwood.

As an opener the orchestra presented Ganne's lively "Father of Victory March." The second number was "Pizzicato Polka," a selection from the Ballet "Sylvia" by Delibes. The next choice was "Poem" by Fibich and "Ballet Music" from Rosamunde by Schubert. The group continued with "Shepherd's Dance" from Henry VIII and the sedate "Minuet" taken from the London Symphony by Haydn. These were followed by a medley of Mexican folk and dance tunes in the "Mexican Overture" by Isaac. For a conclusion the orchestra chose two favorites, "A Mighty Fortress" by Luther and the "Star Spangled Banner."

Professional Assemblies

At our first professional assembly, Basil Milosoroff and his amusing puppets shared the spotlight on September 21. On October 19, artist Bob Wood entertained with his "Chalk Talk," drawing humorous and serious sketches on the blackboard.

Our fourth professional assembly on February 21 featured Miss Shirley Duncan. Miss Duncan's report on her native country, Australia, centered about her two-year tour of the continent.

Charles E. King, baritone, was presented at a January 11 assembly. Mr. King sang a number of spirituals while the student body became the choir. Appearances on "Toast of the Town" and in the movie "Carmen Jones"mark the past performances of Mr. King.

Last on the assembly list was "Mysterious" Brown, a magician who has performed on three continents, who presented an assembly of magic on April 5.

1954 SOCCER CHAMPIONS

First row: Dave McMath, Jim Williams, Glenn Bowden, Vince Mosca, Bob Grant, Paul Nieman, Don Hover, and Jim Farthing. *Second row:* Maurice M. Guy, principal, Henry Wismer, Larry Leddy, Garron Weiker, Paul Osterbeck, Roger Clark, Tom Harvey, Herb Hinds, Nati Rosales, and Virgil Noble, coach. *Third row:* Ron Solak, John Helpap, Dick Green, John Wolf, Jim Hall, Jim Wynes, Gary Hayman, Gary Davis, Denny Stewart, Mike Seidel, and Rod Spence.

Soccer

For the second year in a row South's soccer team won the championship both times with a five wins, no losses and one tie record. We opened the season with a 4-1 victory over Webber on their field. Paul Osterbeck and Nati Rosales each scored two points.

The next week we downed Central 12-0. Coming back after being down 6-5 at the end of the third quarter, we beat North 10-6 at Bliss Park. Paul Osterbeck led the winners with 4 points.

Our fourth game spelled trouble. The perfect season received its only blemish, as Webber tied us 5-5 on October 24.

Again it was Paul Osterbeck's 4 points that led us to victory. This time it was an 8-1 win over Central on October 31. In our last game, we beat North 4-1 to insure the unbeaten season.

At the first semester honor assembly, Coach Noble stated, "Perhaps this was the best soccer team in the school's history." He went on to say, "Although the team from last year had an identical record, I believe this team had the edge on scoring."

Intramural Basketball

The 9A209's, captained by Ron Solak, came through the ninth grade tournament in first place. Other winners were the 8A125's led by Ronald Jenson, and the 7A208's captained by Joe Mason.

Intramural Soccer

In an exciting intramural soccer tournament the 9B132's, 8B219's, and 7B111's, came through victorious. They were captained by Bill Kolleth and Jim Green; Neil Frenzel; and Chuck Alberts.

Junior Basketball

South's junior five finished in last place in junior high competition. Leading in scoring were Bill Riepe and Norm Krogman with 69 and 55 points respectively.

December 2 marked the first of a chain of losses when we were defeated by Central 35-15 on our own floor. Next we bowed to North 37-30 in spite of Bill Riepe's 13 points. A week later we lost to Webber 29-27. Our next encounter with North proved to be our only victory of the season, with the score 29-27. In our second meeting with Webber we

were again over-powered, this time to the tune of 38-30. When again we faced Central, their on-rushing quintet over-whelmed us by a score of 50-19. The score board read for our last two games: North 29, South 13; Webber 33 and South 28.

Coached by Mr. Wangberg the following boys received letters; Bill Reipe, Dennie Harvey, Gary Hayman, Dennis Johnson, Norm Krogman, Bob Spence, Bob Carlson, Jack Mauro, Dennis Smith, Lanny Sproull, Jim Gustafson, Jim Hale, Johnathan Dewald, Bill Petteycrew, Keith Wagner, Bill Shoskey, Bob Montague, Larry Uloth, Ken Ziegler, and Bob Hodges.

Senior Basketball

This was a dismal season for our seniors who took third place in the City Junior High League with a won 3 lost 6 record.

Our seniors opened the season with a 49-44 victory over Central. Paul Osterbeck's 15 points and Leddy's 12 led the scoring. In the second game of the year North handed us our first loss, 35-29. Leddy's 11 was high for South.

South rolled over Webber 33-19 December 16. Again Leddy was high with 14 while Tom Harvey added 11 points. We were stopped by Central next 54-45. Harvey netted 16 while Herb Hinds and Osterbeck had 9 apiece.

North beat us again 33-28 on January 19. Leddy and Osterbeck with 7 were high while Harvey added 6 points. We defeated Webber 35-33 in our sixth game. Harvey's 12, Osterbeck's 8, and Roger Clark's 7 were high scores for South.

Central wrapped up the senior championship by beating us 44-33 February 3. Harvey, by scoring 10 points, was the leader in scoring with Osterbeck and Leddy scoring 8 and 6 respectively. In the last home game of the year North beat us for the third time 34-28. Hinds, Osterbeck, Leddy and Harvey each scored 6 points.

Webber beat us in the last game of the year, by a 36-35 score. Clark, by scoring 10 points was high for South. Tom Harvey scored 74 points in the nine games this year to emerge the team's leading scorer. His two year total of 150 is also high for the team.

Boys Learn To Dance

To get in step for the 9A Banquet, a learn-to-dance class was held for ninth grade boys. The early birds appeared every day at 7:45 in the boys' gym to take instruction under Miss Vassaw's guidance until 8:15. After the boys became proficient enough in the basic steps, ninth grade girls came into the class as partners. The instruction period lasted for two weeks.

Volleyball

South's volleyball season closed with our team in second place while North and Webber shared top honors. We won six out of the twelve games played.

Off to a fine start on October 5, we defeated Central 15-7; 15-8 both games. On October 20 we played Webber and won the first game with a 15-10 score, but the second game was 15-5 in Webber's favor.

South played its third game with Central in which the score-board read 17-15; 15-8 in our favor.

On November 2 we had a tough battle with North in which we suffered a double defeat. The scores were 15-13; and 15-11.

November 10 marked the date of our fifth game. We lost the first with a 15-8 score. At the beginning of the second game South took the lead but Webber pushed ahead to a 15-10 victory. The final game was played with North on their floor, November 16. In the first game the win was ours with a score 15-7 and we were defeated 15-11 in the second.

This year's volleyball team included Captain Connie Ruiz, managers Mary Roberts and Nancy Schark and the following players: Judy LaFleur, Deanna Salvi, Jo Ellen Boegert, Sharon Black, Connie Burbank, Gail Davis, Barbara De La Vergne, Joyce Graft, Marlene Dennie, Joanne Fox, Wanda Hunter, Diane Korbien, Kay Labeau, JoAnn Lafond, Judy Mathis, Dianne Orr, Pat O'Leary, Marilyn Price, Judy Phillips, Sandra Rigg, Joann Sandow, Joyce Sharar, Roberta Slaton, Gail Smith, Joann Thomas, Margaret Whalin, Marcia Zacharias, Michaele Tyner, Connie Snider, Ruth Brethauer, Pat Bourdow, Mona Oblander, Sharon Gerger, Rachel Miller, Eloise Bragg, and Ruth Matuzak.

INTRAMURAL VOLLEYBALL

Winners	Captains
7A200	Glenda Galovics
8A218	Janet Jungerheld
9A209	Sandy Riggs

INTRAMURAL BASKETBALL

7A201	Carol Kempf
8A120	Barbara Braun
9A209	Marilyn Price

South Intermediate School

Dramatic Students

Present

A Science Fiction Play in Three Acts

"Message From Mars"

By Victor Larson and Frank Magary

School Auditorium Friday, April 15, 1955

Produced by special arrangement with the Dramatic Publishing Co. of Chicago

CAST OF CHARACTERS

Cassandra Blair, a very "receptive" girl ..... Betty Meier
General Matthew Blair, her father ..... Henry Collier
Linda Blair, her mother ..... Janet Gage
Susan Blair, her older sister ..... Nancy Bruening
Dino Pinelli, a neighbor boy ..... Bill Scharffe
Hoviak, a mechanic ..... Ron Faust
Captain Norman Carlson, of the air force ..... Garron Weiker
Sergeant Monahan, an enlisted man ..... George Fraser
Dr. Ralph Brandt, a psychiatrist ..... Charlie Barr
Corporal Jones, a W A C secretary officer ..... Joyce Buggia
Lieutenant Myra Steel, a WAC intelligence officer . Barbara Mack
Mrs. Ross, Assistant Secretary of Defense ..... Judy Rappuhn
Miss Conover a UNO delegate. ..... Nancy Needham
Two Stretcher Bearers ..... Bill Parker, Jack Day
A Martian ..... a voice only

PRODUCING STAFF

Direction of A. L. Eynon

Music ..... South School Junior Band
Directed by Mr. Lyle Shumate

Prompter ..... Pat Sargent
Printing ..... Mr. Leo E. Schmitz
Properties ..... Eloise Bragg
Marcia Zacharias, Sally Ervin
Costumes ..... Barbara Gerow
Sue Robertson, Michaele Tyner
Staging . . Jack Day, Dick Smith, Jonathan Dewald, Bill Parker, Mike Hill, David Flucke
Make-up ..... Miss Suzanne Zubler
Assisted by Paul Osterbeck, Barbara Mack, Margo Mantle, Linda Clum, Judy Gage
Ticket Sales ..... Miss Loraine Gay

Place: The entire play takes place in the living room of General Blair's home, located on an Air Force Base somewhere in the eastern section of the United States.

Time: The present. Summer

SYNOPSIS OF SCENES

Act I Scene One: A Saturday morning, about nine.
Scene Two: The same day, about seven p. m.
Act II Scene One: Half an hour later.
Scene Two: The following evening about six-thirty.
Act III A few moments after close of curtain of act two.

USHERS

Captains, Sue Robertson, Kathy Janssons

Sharon McComb, Margaret Peale, Colleen McMullen, Mary Johnston, Anne Finke, Ann Strickland, Rosalie King, Barbara Lewis, Phyllis Collier, Barbara Bliss, Joyce Graft, Linda Datema, Barbara Cooper, Charlene Leland, and Sue Hale.

South Intermediate School

DRAMATIC STUDENTS

Present

THE THREE ACT COMEDY

Seventeen Is Terrific

By Esther E. Olson

School Auditorium December 3, 1954

Produced by Special Arrangement with the Dramatic Publishing Co. of Chicago

PRODUCING STAFF

Direction of A. L. Eynon

Music ..... South School Junior Band
Directed by Mr. Lyle Shumate

Prompter ..... Nancy Needham
Printing ..... Mr. Leo E. Schmitz
Tickets, Posters, Programs
Properties ..... Barbara Lewis, Eloise Bragg
Joyce Buggia
Staging ..... Bill Scharffe, Jonathan Dewald
Charlie Barr, Jack Day, Dick Smith
Make-up ..... Miss Susan Zubler assisted by Paul Osterbeck, Barbara Mack, Margo Mantle, Linda Clum, Judy Gage
Costumes ..... Marcia Zacharias, Judy Rappuhn
Ticket Sales ..... **Miss Loraine Gay**

USHERS

Marcia Pfeuffer, Captain

Charlene Leland, Margaret McAllister, Ann Leech, Nadine Williams, Pam Richards, Margaret Whalin, Judy Rappuhn, Anne Finke, Janet Gage, Pat Lodge, Charmaine Stander, Ann Strickland, Rosalie King, Sue Robertson, Marcia Zacharias, Carole Chamberlin.

CAST OF CHARACTERS

Dr. Allenby *a dentist* ..... Don Oltz
Mrs. Wagner ("*Grandma*") *Dr. Allenby's Mother-in-law* . . . . Janet Herbert
Hannah Hawks *the hired girl from the country* . . . Barbara Gerow
Chuck Allenby *with a propensity for getting into trouble* . . . Garron Weiker
Barbie Allenby *his sister* ..... Nancy Bruening
Janie Allenby *another sister* ..... Jeanie Izzo
Billie Allenby *the "Baby" brother and a "sleuth"* . . . Jim Peters
Patsy Gardner *a neighbor girl* ..... Judy Clark
Nancy Pomeroy *Barbie's friend* ..... Kay Clark
Hugo Jarvis *a sophisticated youth* . . . . Hank Collier
Ginny Grant *Chuck's girl friend* ..... Betty Meier
George Bennet *friend and ally of Chuck* ..... George Fraser

Time: The present. Spring
Place: The living-room of the Allenby home.

SYNOPSIS

Act One: Late afternoon on a Saturday in May
Act Two: Early Friday evening, two weeks later.
Act Three: Next evening, the night of the dance.

SOUTH SCHOOL'S

ANNUAL SPRING CONCERT

INSTRUMENTAL

Robert L. Shumate, Director

FRIDAY, MAY 6, 1955 8:00 p.m.

SOUTH SCHOOL AUDITORIUM

PROGRAM

ORCHESTRA
1. Regimental March ..... Herfurth
2 In Springtime ..... Herfurth

PIANO SOLO ..... Diane Orr
Warsaw Concerto ..... Addinsell

ORCHESTRA
Mexican Overture ..... Isaac

CORNET SOLO ..... Bill Parker
To Be Announced

ORCHESTRA
On The Go March ..... Herfurth

JUNIOR BAND
1. The Forest Preserve March ..... Chenette
2. Nonette Waltz ..... Brockton

SAXOPHONE QUARTET ... Nancy Campbell, Joyce Clauss, Barbara Galsterer, Jim Stormont
Down by the Riverside ..... Jordan

JUNIOR BAND
1. The Grand Canyon Overture ..... Chenette

FLUTE QUINTET ..... Rosalie King, Judy Phillips, Rae Ruskin, Joanne Sandow, Charmaine Stander
Gavotte ..... Gosseck

FIRST YEAR BAND
1. Two Chorals
   a. Dutch Choral ..... Metcalf
   b. Chromatic Choral ..... Metcalf
2. Junior Band March ..... Taylor

CLARINET DUET ..... Judy Pate, Carol Treib
Gavotte and Gigue ..... Corelli

FIRST YEAR BAND
1. Carnival King Overture ..... Taylor

SENIOR BAND
1. Sportsman March ..... Anderson
2. Call of Adventure Overture ..... Humel

CORNET SOLO ..... Bill Rupprecht
Accompanied by Mrs. Gordon Richards
Liebeslied ..... Bohme

SENIOR BAND
1. Rhumba Sincopada ..... Ployhar
2. Mother Goose Jumps ..... Chiarelli

ACKNOWLEDGMENTS

Master of Ceremonies ..... Sandra Cornish
Ushers ..... Service Girls
Tickets ..... Miss Loraine Gay
Printing ..... Mr. Leo Schmitz
Decorations ..... Ann Strickland, Sue Robertson

SOUTH SCHOOL'S

ANNUAL SPRING CONCERT

VOCAL MUSIC CLASSES

Marion Drury, Director

FRIDAY, MAY 20, 1955 8:00 p.m.

SOUTH SCHOOL AUDITORIUM

PROGRAM

EIGHTH AND NINTH GRADE CHOIR
1. Comin' Through the Rye ..... Simeone
2. Tradi Nuka ..... Wihtol

NINTH GRADE GIRLS' QUARTET .. Janet Gage
Jacquie Humphrey, Mary Johnson, Nancy Kerns
1. Dixie Danny ..... Singer

FIFTH HOUR GIRLS' CHOIR
1. Carillon of the Delft ..... Koemmenich
2. Star Dust ..... Carmichael
3. Little Boy Blue ..... Nevin

BOYS' GLEE CLUB
1. Old Aunt Jemima ..... Plantation Melody
2. Stars of the Summer Night ..... Woodbury

SOLO ..... Janet Gage
1. Love's a Merchant ..... Carew

GIRLS' GLEE CLUB
1. The Meadow Brook ..... McKay
2. I Heard You Go By ..... Cain

MADRIGALS
1. A Tiny Seed Became A Shrine ..... Coburn
2. Moonglow ..... Hudson, DeLonge, Mills
3. Snow White Fantasie ..... arr. Don Wilson

EIGHTH AND NINTH GRADE CHOIR
1. Madam Jeanette ..... Murry
2. Let My Soul Rise In Song ..... Rhea
3. Now Let Every Tongue Adore Thee ... Bach

FINALE ..... Combined Chorus
America Our Heritage ..... Steele

ACKNOWLEDGMENTS

Accompanists ..... Janet Gage, Judy Gage
Carol Ann Eurich, Pat Dent, Mary Lou McGregor
Stage ..... Mr. Eynon
Stage Crew ..... Charles Barr, Garron Weiker
John Day, Jon Dewald Richard Smith, Michel Hill.
Ushers ..... Service Girls
Tickets ..... Miss Loraine Gay
Printing ..... Mr. Leo Schmitz

Extra-Curricular Activities

Camera Club

Suzanne Zubler, sponsor

South's camera club, under the supervision of Miss Zubler, used as their main project for the year the taking of pictures for possible annual use.

At their first meeting members elected officers who included: Charlie Barr, president; Barbara Lewis, vice president; Sandy Cornish, secretary; and Scott Matthews, treasurer.

Covering special assignments during circus weeks were Gary Davis, Henry Collier, and Ann Leesch; special circus photographers, Michaele Tyner, Bob Ormes, Colleen McMullen, Richard Boyce, and Charlie Barr.

Other members included Jim Verbrugge, Jack Day, Michel Hill, Bob Jones, Roger Dubrulle Gary Peters, Barabara Mack, Sue Robertson, Charlene Leland, Louis Harrell, Ronnie Gardner, and Albert Watson.

Cheerleaders

Evelyn Vassaw, sponsor

At basketball and volleyball games throughout the year, South's loyal cheerleaders kept up the school spirit, leading the students in rousing cheers. Dressed in white outfits, the squad included Captain Jacquie Humphrey, and co-captains Nancy Kerns and Rosalie King. Others were Sandy Biggers, Barbara Gerow, and Carolyn Gagnon.

Monitors

June St. John, sponsor

This year's monitor plan consisted of each homeroom supplying one monitor and an alternate. To be eligible each candidate had to maintain passing grades and a "B" average in citizenship.

The duties of the staff were to obey and to help others obey those rules which furthered the good of all, to be dependable and prompt, and to be courteous.

Our monitors, either elected to their posts or selected by their homeroom teachers, became eligible for an "S" pin after serving a sufficient length of time.

Monitors who received "S" pins first semester were Sharon Dague, Roger Dubrulle, Joan Fodrea, Judy Hurst, Roger Minnick, Marcia Pendell, Carol Schemm, Vinnie Thomas, Kenneth Trask, Gerald Wise, Emory Wooll, June Yeager, Jacqueline Green, Judy Mathias, Betty Meier, Bill Boehm, and Janet Herbert.

Those who are eligible for pins this semester include Jane Price, William Freidinger, Richard Boyse, Ann Laing, Marcia Millet, Judy Schultz, June Yeager, Jan Lemmer, Joan Fodrea, Charlene Slaton, Sylvia Nusz, Janet Balzer, Ronald Meyer, Nancy Bruening, Jacquie Green, Nancy Smith, Barbara Gerow, Ronald Ziemba, Janet Herbert, Roger Minnick, Michael Austin, and Nancy Clark.

News Staff, First Semester

June Roethke, sponsor

During the first semester the ninth grade journalism staff worked in the morning before classes and after school in order to put out the "SIS Boom."

A regular staff meeting was held every Monday at 3:15. For this extra-curricular activity staff members received "S" pins. The staff included: Charles Barr, Roger Clark, Sandy Cornish, Janet Gage, Robert Grant, Jacquie Humhrey and Lana Riseley.

Service Club

Jule Ure, sponsor

"S" pins are presented to Service Club members who complete ten hours of outside work.

Work includes ushering at school activities, typeing for teachers, checking papers, assisting elementary children while mothers attend P. T. A., running errands for teachers, helping teachers after school and doing numerious other tasks.

Vocal Music Groups

Marion Drury, sponsor

The Madrigal singers and two glee clubs composed of boys and girls from seventh, eighth, and ninth grades make up the vocal music groups which do their rehearsing after school and at noon hour and combine with the eighth and ninth grade choirs for the spring concert.

Members of the Madrigals include: Jacquie Humphrey, Mary Johnston, Nancy Kerns, Janet Gage, Pam Richards, Nadine Williams, Deanna Salvi, Sharon Posey, Judy Rappuhn, and Nancy Needham. Judy Gage and Mary Ann McGregor accompany the group.

Girls' glee club members are Patty Acker, Shirley Albright, Carol Anderson, Sally Batten, Jill Barber, Carol Blakewy, Penny Bliss, Jean Boehlke, Peggy Campbell, Carol Catrain, Sharon Dague, Diane Davis, Nancy Douglass, Julie Dvorsek, Carol Fromm, Judy Gage, Amy Gross, Bonnie Hale, Laurie Hassberger, Sue Hogg, Carol Kempf, Mary Ann McGregor, Carol Meyer, JoAnn Meyer, Mary

Mier, Rose Mary Miller, Mary Neuendorf, Mary Olds, Carol Reed, Jerrie Reil, Sharon Schnieder, Ann Shimmin, Jean Shimmin, Christie Thurlow, Carol Weir, Pam Wresell, Kathy Zuren, Ellen Anderson, Carol Kleinfelder, Pat Dent, Pat Dyer, Dinny Boyd, and Barbara Daniels. Others are Beth Dargie, Colleen McMullen, Michaele Tyner, Nancy Bruening, and Janet Gage.

Selected for the Boys' Glee club were Jerry Anderson, Hank Collier, Jerry Cooper, Jim Dana, Pete Datema, John Diebald, Tom Drake, Peter Dunlap, James Findlay, Joel Garinger, Jim Martin, Jim Mathis, Bruce Mattern, Bob Nixon, John O'Connor Jim Peters, Roy Thumme, Ken Trask, Jerry Verbrugge, Jerry Vollmer, Rod Wade, Curt Wagner, Gary Wahl, Garron Weiker, Barry Wheeler, and Larry Uloth.

Swimming Team

At the all-city junior high swimming meet, held at the Saginaw high pool May 12, South's seventh-eighth grade team won first place with a total of 36 points. The ninth grade won second place scoring 33 points. The following boys competed: Tom George, Larry Leddy, William Crane, Paul Nieman, Ron Gage, Dave Braun, Joe Day, Jim Williams, Jim Leman, Jim Green, Bruce Southworth, Carmen Washburn, Martin Hill, Jim Hall, Dick Muirhead, Steve Davis, Tom Schadt, Del Schrems, Norm Krogman, Bruce Lord, Robert Lord, Wayne Patterson, Garry Hayman, Jim Hale, Bob Rock, Peter Beach, Jim Mahar, Ken Trask, Harvey Light, Lloyd Chapman, Pat McCarty, and Bob Montague.

Library Staff

Keeping the elementary and junior high supplied with enjoyable reading was the goal of Miss Earle and her library staff, which was composed of eighth and ninth grade girls.

Doing the various tasks to keep the library routine running smoothly were the following students: first hour: Joyce Clauss, Charlene Leland, Joan Thomas; second hour: Ruth Brethauer, Brenda Greenberg, Carol Mott, Zenith Yeager; third hour: Susan Pryer, Judith Schultz, Gail Staudacker, Ellen Taub; fourth hour: Nancy Needham, Carol O'Connor; fifth hour: Judith Harrell, Donna LaDouce, Judith Miller; sixth hour: Carol Chamberlin, Ione Kapka, Jill Wellendorf.

Voluntering their services from 8:15 a.m. to 8:30 a.m. and from 3:15 p.m. to 3:30 p.m. to earn their "S" pins were Charlene Leland, Richard Smith, Pat Swift, and Barry Wheeler.

9A BANQUET PLANS

Charlie Barr will serve as toastmaster for the 9A Banquet to be held Monday, June 6 in the girls' gym. Roger Clark, Joe Day, Barbara Mack, and Janice McLeod will give the student toasts. Mrs. Wieneke is faculty sponsor for the speakers.

Guests will include Mrs. Maurice M. Guy, Mr. and Mrs. Chester F. Miller, Mr. and Mrs. Floyd Allen, and Mr. and Mrs. I. M. Brock.

Mrs. Charles K. Clark, general chairman, assisted by Mrs. Walter Leesch, Mrs. Richard S. Murphy, Mrs. Arthur L. Rupprecht, Mrs. Elton R. Williams, and Mrs. Frank J.Woidka will begin charge of the dinner. Miss Gay is serving as general chairman for the entire affair.

The decorations committee is headed by Miss Earle and Mrs. Chamberlin. Student committee members are Rosalie King, Ruth Brethauer, Rose Krueger, Larry Anderson, Colleen McMullen, Ken Heidger, Judy Jarrard, Roger Minnick, James Cavanaugh, and Nadine Williams.

Games will be under the supervision of Miss Kelley, Miss Vassaw, and Mr. Richards assisted by Janet Gage, Loren Mohn, Arloa Poellet, Joan Fodrea, Martin Hill, Tom Pohlman, Roberta Slaton, Roy Thomas, Sandra Beckmann, and Rod Spence.

A quartet composed of Janet Gage, Jacquie Humphrey, Nancy Kerns, and Mary Johnston will sing "Blue Moon."

After the dinner there will be dancing in the boys' gym with music furnished by the Saginaw High dance band.

Baseball

As we go to press, South's baseball nine has turned in a 1-2 record. Losing the opener to Central 4-2 on April 28, a week later we snapped back, defeating North 19-5. The third game we played we again lost to Central, this time a close one, 3-2, in 10 innings of play. Other games scheduled are South at North, South at Webber, and Webber at South.

Coached by Mr. Wangberg, the team includes Tom Harvey, Bill Arndt, Jim Anderson, Paul Osterbeck, Jim Wynes, Ken Franklin, Ron Gage, Jim Gustafson, Larry Anderson, Dennie Johnson, Ron Solak, Roger Clark, Bill Kolleth, Larry Leddy, Bill Shoskey, Herb Hinds, Bob Spence, Garry Davis, Vince Mosca, Norm Krogman, Mike Siedel, Henry Wismer, Glenn Bowden, John Helpap, Bob Garoshko, Walt Westphal, Don Hover, Paul Nieman, Bill Lent, and Nati Rosales.

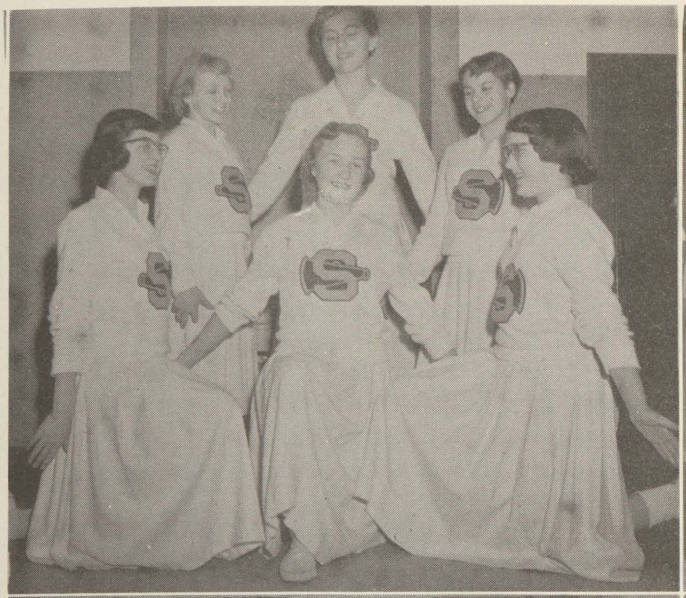

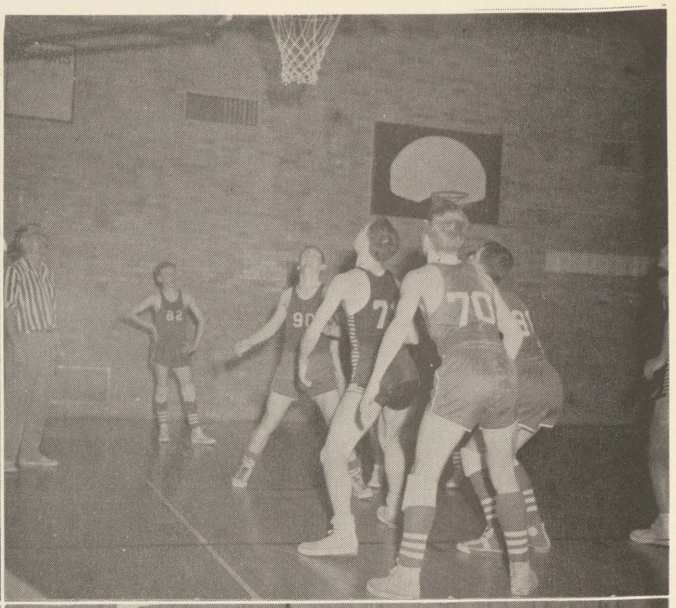

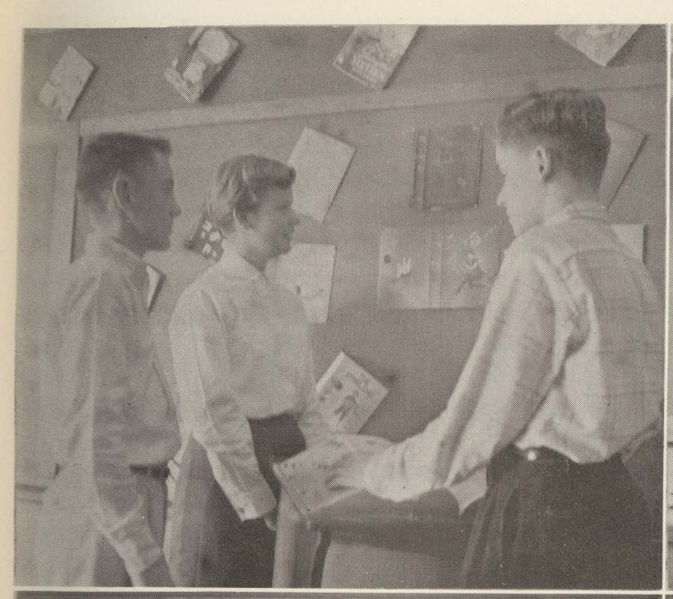

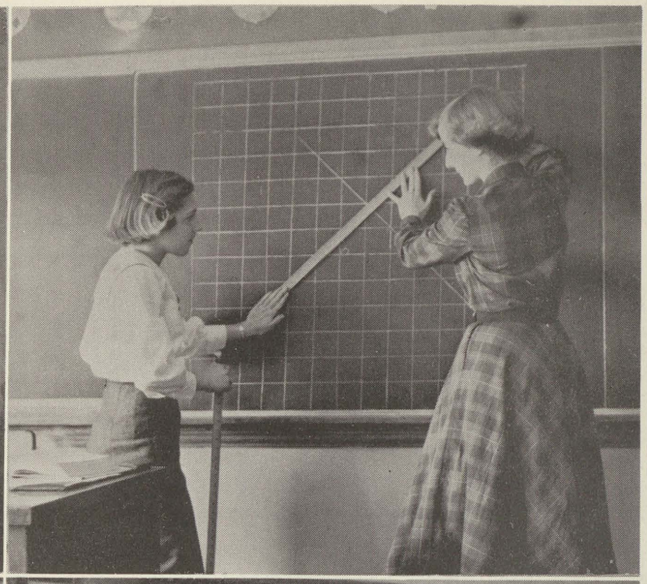

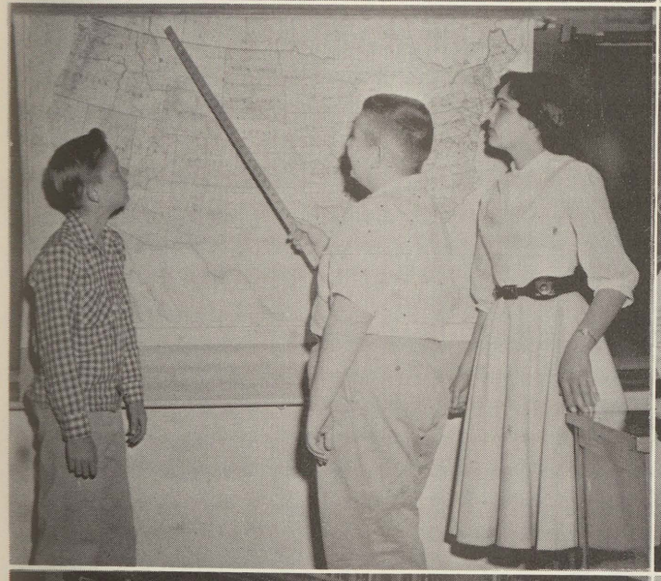

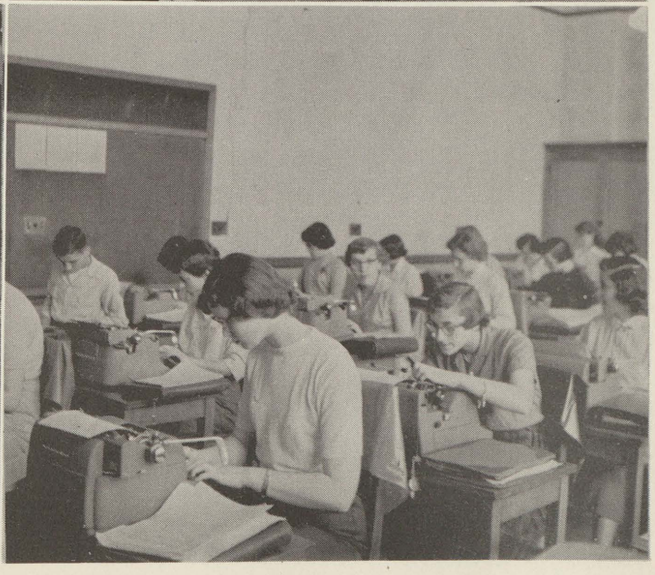

RED CROSS

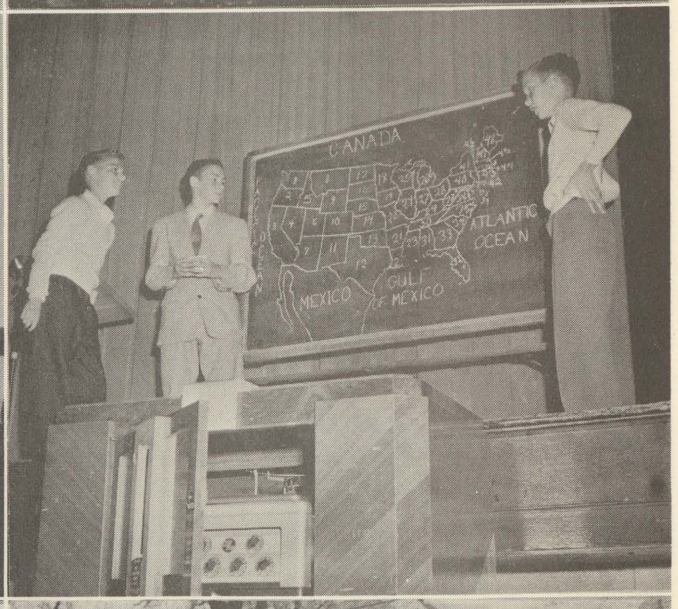
CANADA
ATLANTIC OCEAN
MEXICO
GULF OF MEXICO

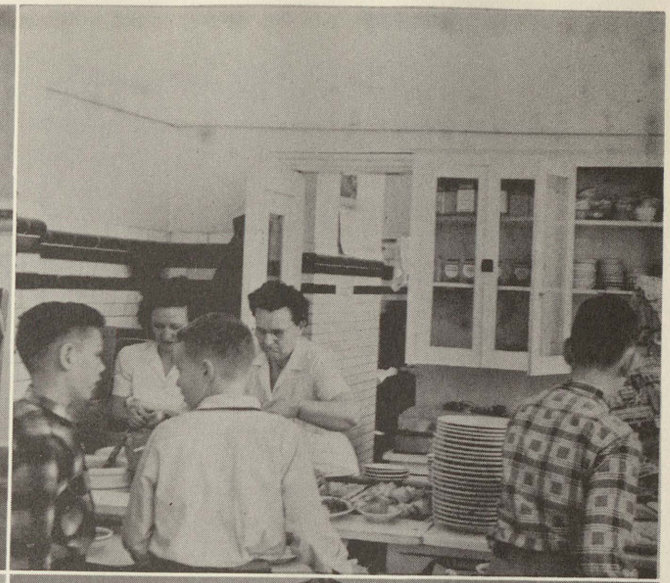

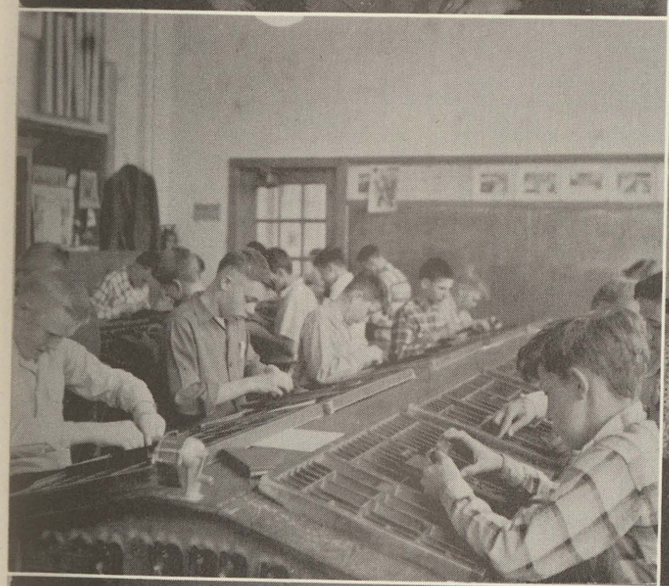

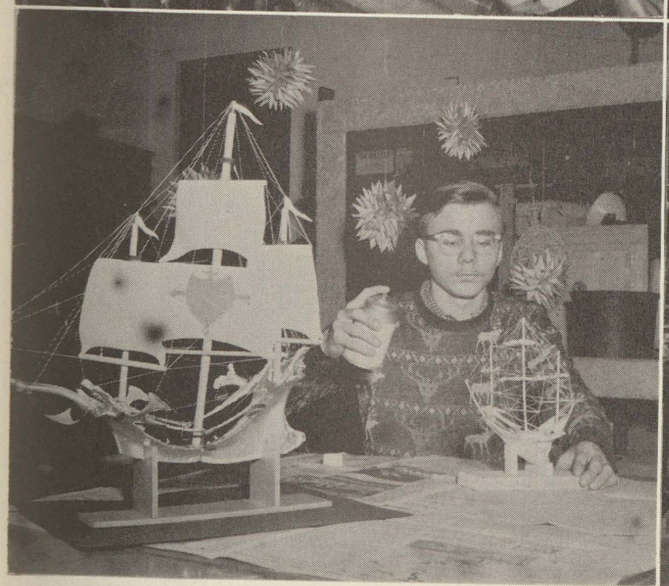

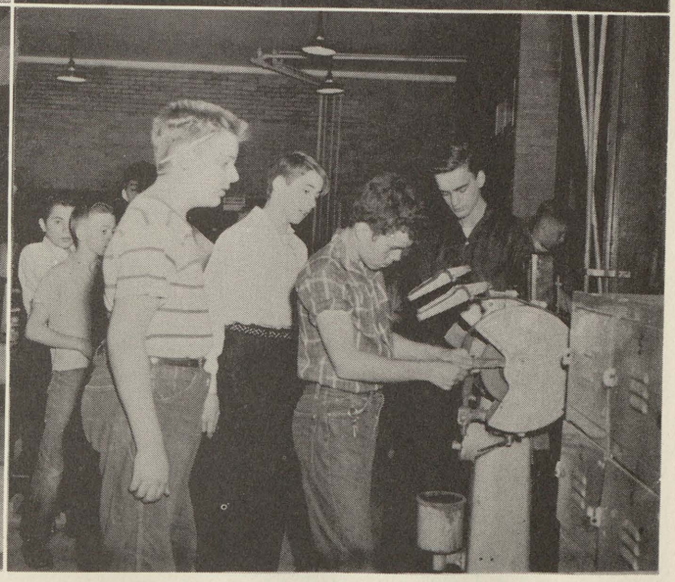

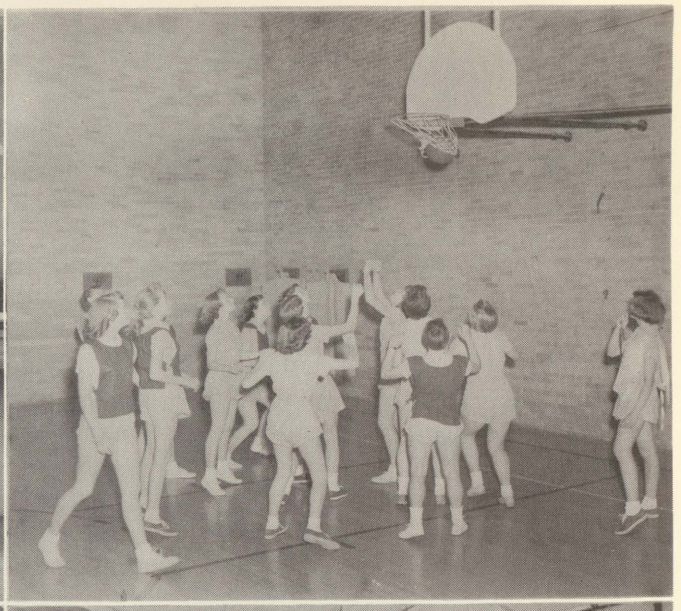

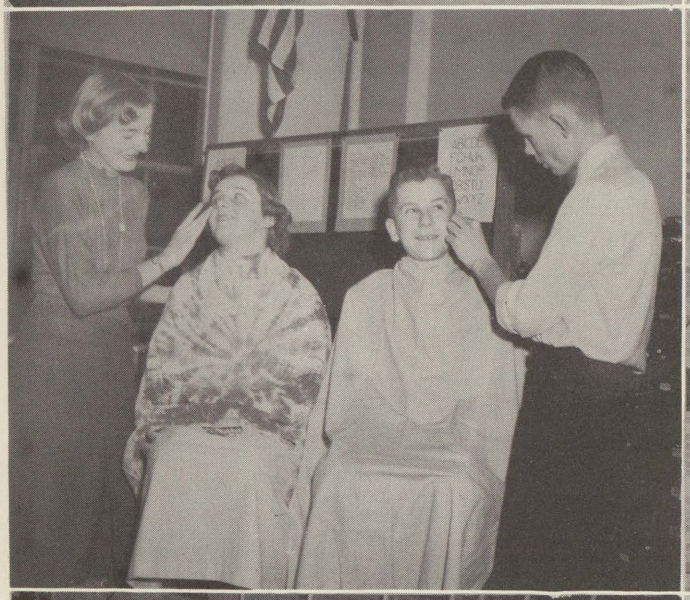

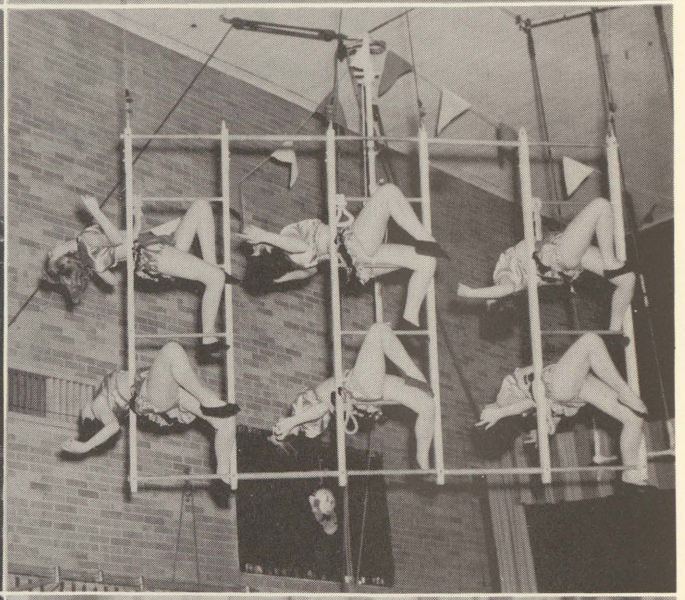

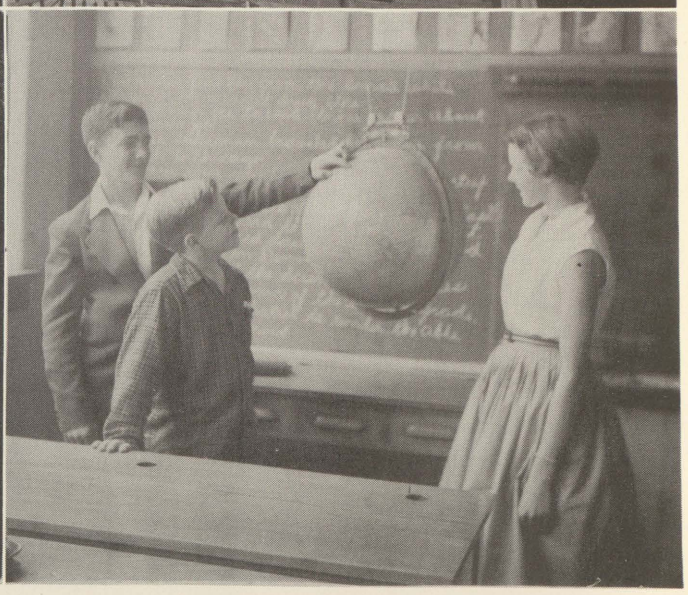

Through the Year with the Elementary

SIXTH GRADE—Room 214

In social studies, our class studied South America, China, India, and some of the European countries. Early in the fall, we dramatized the conquest of Peru by Francisco Pizarro.

In arithmetic, we have studied fractions and decimals and many concrete problems. In science, we learned much about insects, weather, health and birds.

We made regular trips to the library and gave many interesting book reports. We made many articles for the Junior Red Cross such as nut cups, tray mats, napkin holders, favors and party hats. Then, too, many pictures were sent in to the museum for an exhibit in May. We are also compiling a scrap-book on the St. Lawrence Seaway.

SIXTH GRADE—Room 222

At the beginning of the year our room studied China. We saw several films and made booklets about China. We have studied India and South America since then.

In February we made a unit of work for the Red Cross. It was fun making nut cups, tray covers, napkin holders, favors and party hats for Washington's birthday.

At Christmas our room gave a play called "While Shepherds Watched." It was the story of a boy named Obed who gave his donkey Cephus to carry the Christ Child from Bethlehem.

Our room learned to play tonettes and to sing three part music. We made chalk drawings and put them in frames to hang on our wall.

FIFTH AND SIXTH GRADE—Room 220

The fifth grade began the year by studying Mexico. When they finished they had a play in which both grades took part. Our parents were invited to attend our play. The sixth grade took up the study of South America.

For Christmas we made gifts and cards for our parents. We enjoyed making tray mats, napkin rings, favors, nut cups, and party hats for the Junior Red Cross to be used on Valentines's day.

Other units we have studied are Medieval Europe, British Isles, France, Italy and Russia. We are now studying China and are looking forward to a play. We have learned many two-part songs. Room 220 sponsored the monitors for the elementary.

FIFTH GRADE—Room 212

We began our fifth grade year by electing our class officers: Stephen Krell, Janet Hatch, and Richard Dana. Later Sally Schmich was elected to serve on the Student Council and Susan Werth was chosen as Red Cross representative for the elementary school.

We toured the United States stopping off at the big cities of each state. We studied Mexico and Canada, too.

In science we studied forest animals, coal, and sea animals. We made a show case showing life in an ocean.

We have edited a weekly newspaper called "The Weekly Star."

We have learned twelve new square dances.

FOURTH GRADE—Room 260

The Elementary Student Council met in our room so we were able to take a very active part in the discussions and activities.

Of the several clubs we had the most interesting were the book and poetry clubs. Our book club met every Wednesday when we discussed the books we had read and recommended them to the other children.

We thought the play, "Hansel and Gretel," was the best one we gave.

FOURTH GRADE—Room 262

We have been busy this year learning many new things and carrying out many activities. While studying Switzerland, we made a plaster and paper mache model of the Swiss Alps and individual booklets. We enjoyed hearing Mrs. Ashworth tell about her trip through Switzerland. We worked out science experiments connected with our studies of weather and magnets. A collection of fossils aroused our interest in prehistoric animals, and committee reports were made in a variety of ways. We tried sewing when we made felt pincushions for Mother's Christmas gift. Paper mache jungle animals, birds, and people were made for a jungle scene during our study of the Belgian Congo. We enjoyed folk dancing, singing, and many art activities. We are working on a movie on birds and an original play based on the Netherlands. We are collecting and illustrating favorite poems in our poetry booklets.

THIRD GRADE—Room 258

We began the year with a study of Indians. During the unit we made pottery, tom-toms, and bows and arrows. We wrote and gave a television show on the American Indians. After studying about the library, we made one of our own. Some of the children wrote their own books. We made candles and did other interesting things when we studied pioneers.

Many arithmetic games and devices were used to learn our combinations and to understand multiplication and division.

THIRD GRADE—Room 252

For the study of pioneers we made a pioneer corner, dipped candles, and gave a pioneer play.

While we were studying Indians we made Indian beads, rugs, dolls, and clay bowls. We also had an Indian trading post. Everyone made a science book. Two frogs lived in our terrarium all winter, and there are many snails in the aquarium.

SECOND AND THIRD GRADE—Room 254

Second and third grade started the year by studying trains. After a train ride to Bay City we built a freight train with an engine and twelve cars. Our radio broadcast included train stories and arithmetic story problems about trains.

Second grade studied food, teeth, and health, and built a cafeteria, while the third grade went into the pioneers and built a log cabin with a loft.

The post office and Indians completed the year.

SECOND GRADE—Room 256

We are in the second grade. We have been studying transportation. We made a city to help us see how important transportation is. We learned about safety in the Fall. We planted plants to see them grow. They were interesting to watch. We worked with time also. We did a few experiments to show that we need air every minute. We tried an experiment. It proved that plants can not go without air either.

SECOND GRADE—Room 160

We had fun in the second grade. We read many interesting books, and played some of the stories. Arithmetic was easy after we discovered how to compare numbers. A counting board helped us to add and carry. All of us liked to sing but we also enjoyed listening to records of music by different composers. We loved to dramatize and make pictures of the rhythm patterns. We can't tell what we liked best but we had lots of fun with our dairy, bakery, grocery store, and post office.

FIRST GRADE—Room 158

Our school year started with Daisy, our horse we made. We had a wooden framework that we covered with plaster. Oh, what fun it was to paint her and give her eyes, nose, a mouth, mane, and a tail! We loved to work and play with her.

After Christmas we built a house. We wrote a story about it. We gave a tea for the mothers and read our story to them.

FIRST GRADE—Room 152

We made a puppet show about "Little Red Riding Hood." We enjoyed having our mothers come to school to help us make the puppets. What fun it was to give the play for our mothers and fathers.

We studied about "Community Helpers." We were happy to have Marilyn Brook's father come to school to tell us about the work of the sheriff and the policeman.

Continued on page 47

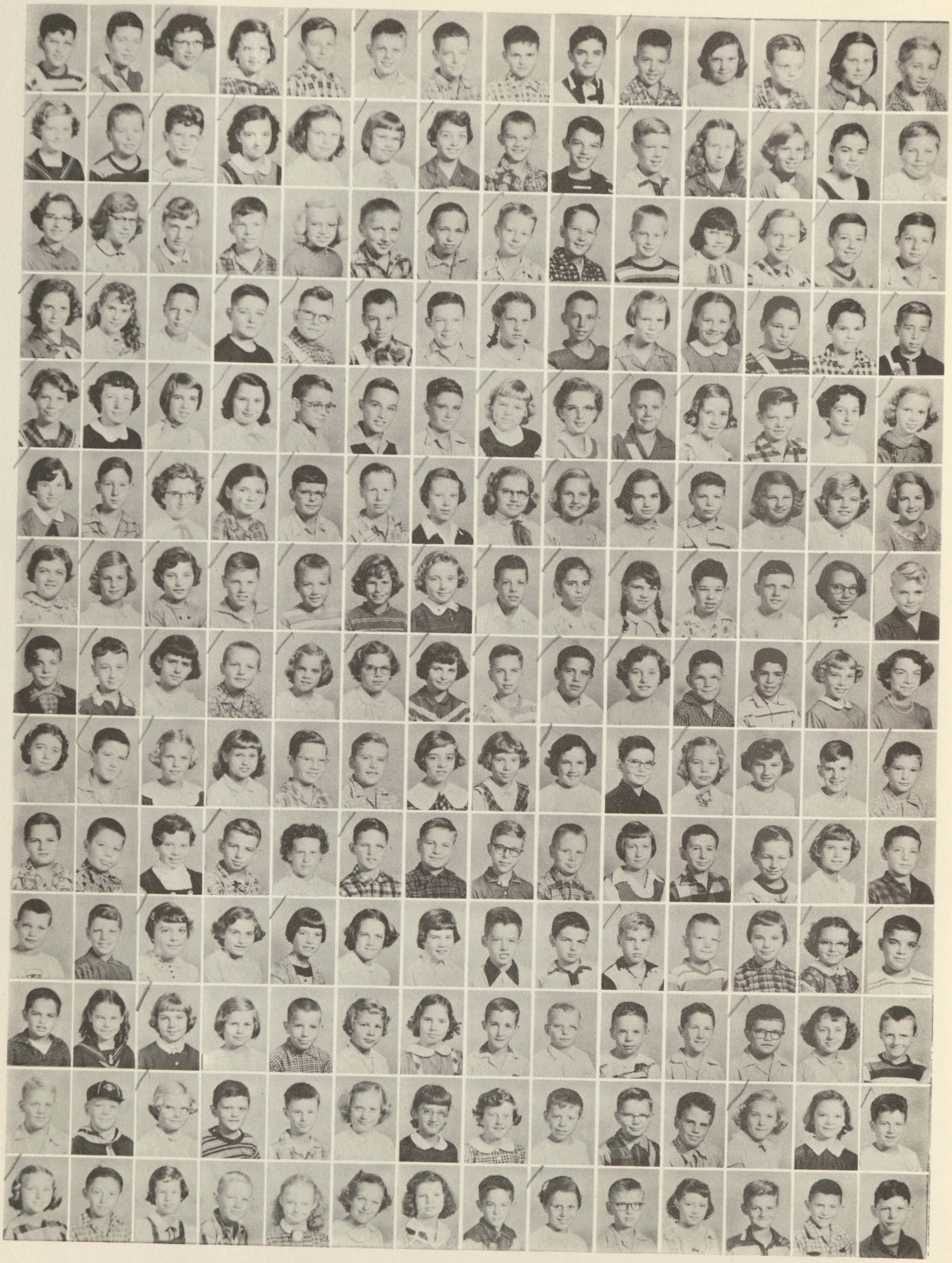

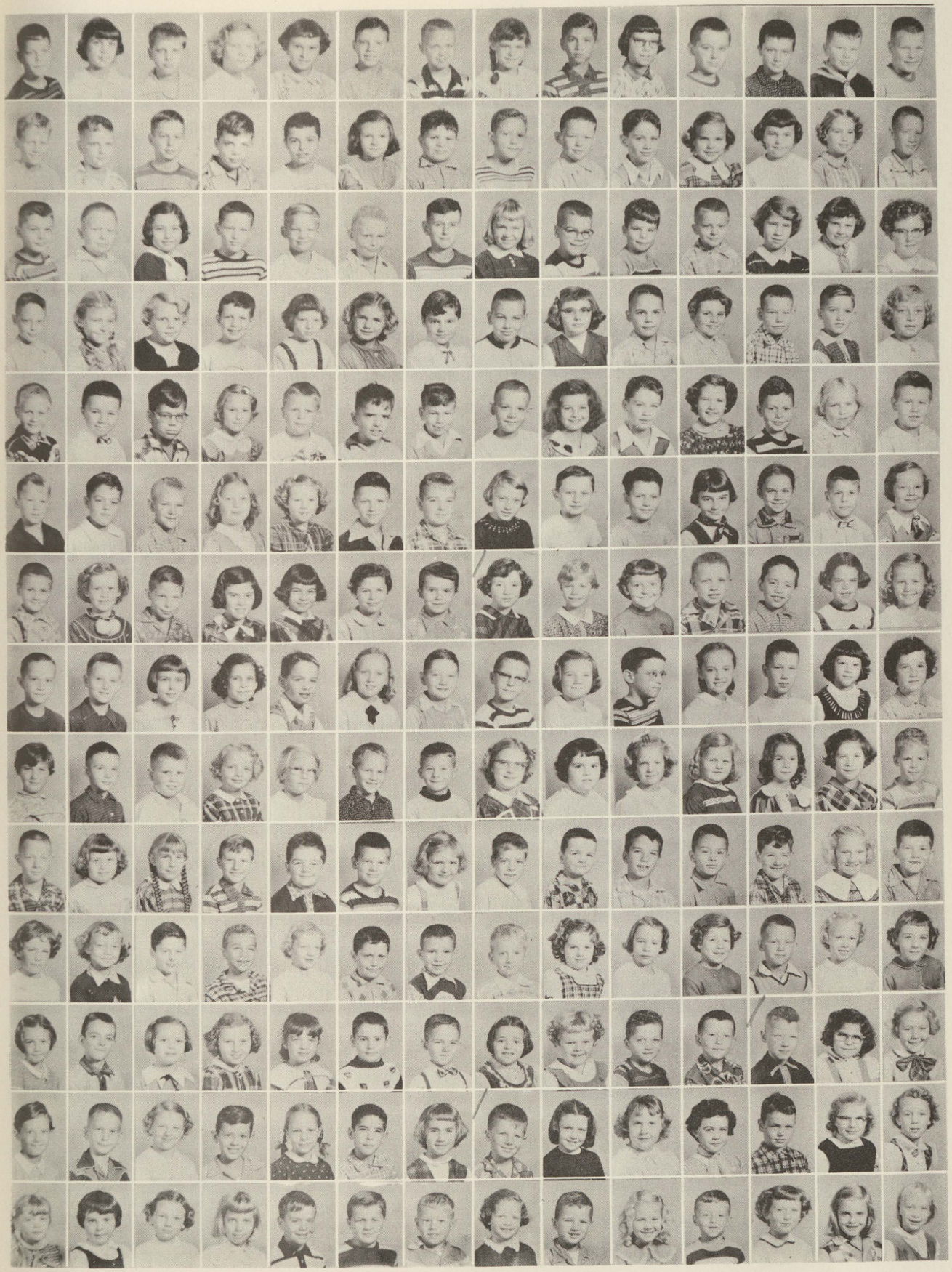

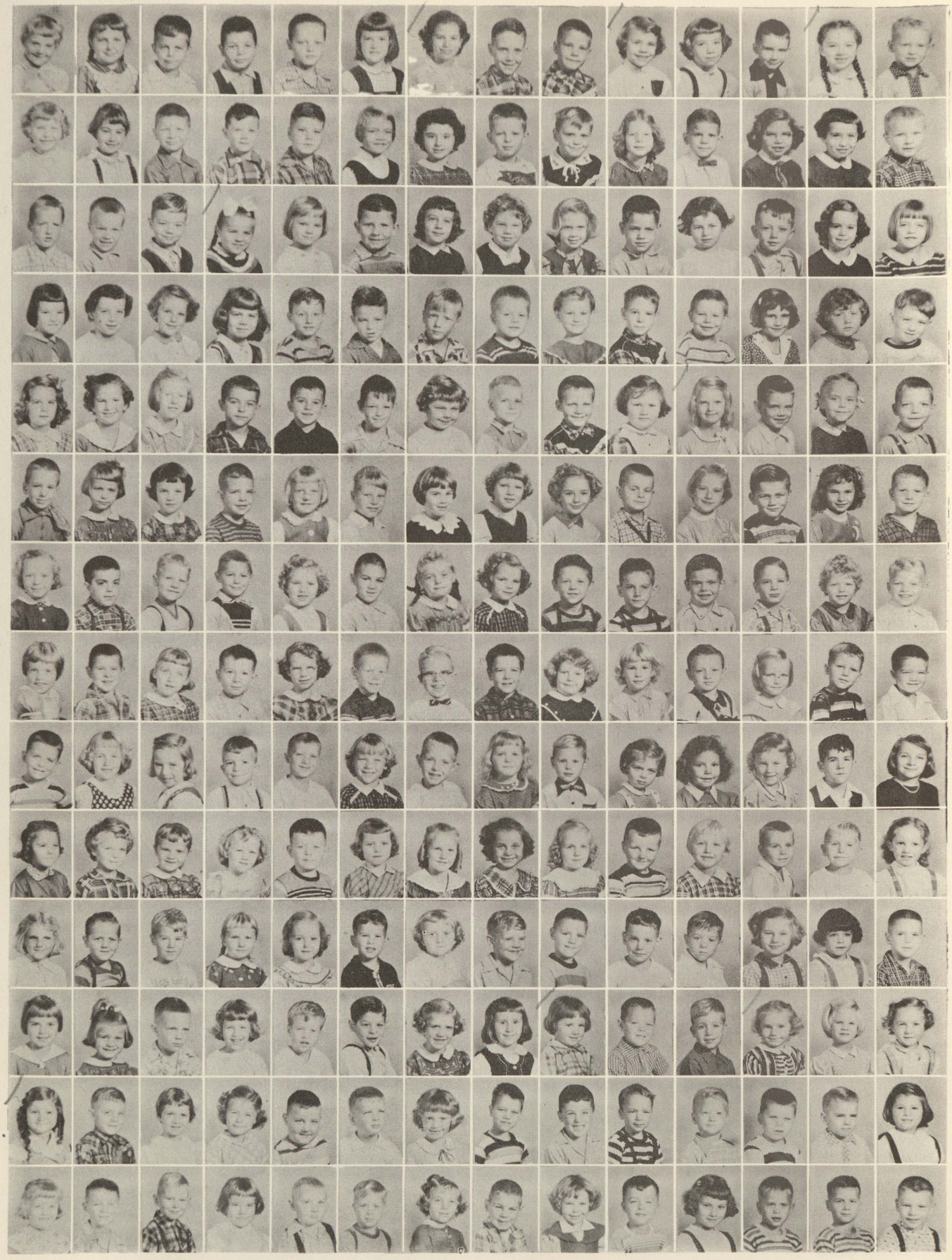

KINDERGARTEN

With the Elementary

Continued from page 43

This was a good year. We learned to read, write, and spell. When vacation comes we will miss school.

FIRST GRADE—Room 162

We had fun in first grade. We wrote many interesting stories and made many pretty pictures. We like to read and write.

When we studied about our community helpers, we visited the Central Fire Station. After Easter we went for a train ride to Bay City and back.

Most of us wished we could spend our vacation on the farm after we visited the farm.

We visited the greenhouse and made one and raised some plants for our Mothers Day gift.

AM AND PM KINDERGARTEN

We have fun in kindergarten. We work and play. We have learned to color, paint, make scrap books, and make things with clay, blocks and sand. We know many games, songs and rhythms. The patrol boys help us and we obey them. We practice the safety rules we have learned in school. We try to be polite and kind. We share things and take turns. We try to finish what we start. We want to be good first graders next year.

SOPHOMORE DAY

On Thursday, June 9, the 9A's visited Arthur Hill for "Sophomore Day." Patty Boyd gave the response for South in an assembly held in the school auditorium. After the program the incoming tenth graders met with their advisers and toured the building.

With the exception of the pictures on pages 27 and 32, snapshots in our book are the work of Miss Zubler and the camera club. Students and faculty pictures are by the All-States Photo Company of Chicago.

Key To Snapshot Pages

Page 8: Editorial Staff. Editors (left to right)—Sandy Cornish, Jacquie Humphrey, Lana Riseley, Charlie Barr, Roger Clark, Janet Gage, and Bob Grant. Reporters. (Seated)—Marilyn Joyce, Pat Sargent, Jim Hale, Judy Harrell, and Janice Rock; (standing)—Jim Gustafson, Joan Nash, and Dick Gardner. Mechanical Staff (front row)—Jerry Harding, Bill Boehm, Harry Engels, Ron Ziemba, Jake Bashans, Roy Thomas; (second row)—Arnold Turner, Mike Turner, Walter Stoddard, Ronald Muller, Richard Bartels, John Dewald, James Kurtz, Bob MacArthur; (third row)—Bill Miller, Loren Mohn, James LaGrow, Mr. Schmitz, Paul Nieman, Henry Collier, Ken Heidger, Jim Wynes, Don Hubbard, and Charles Sankey.

Page 24: "Message from Mars" (front row)—Bill Parker, Ron Faust, Bill Scharffe, and Jack Day; (middle row)—Judy Rappuhn, Betty Meier, Janet Gage, Nancy Needham, Nancy Bruening, and Pat Sargent; (top row)—Joyce Buggia, Charlie Barr, Henry Collier, Garron Weiker, George Frazier, and Barbara Mack. "Seventeen Is Terrific" (front row)—Judy Clark, Jim Peters, and Jean Izzo; (middle row)—Kay Clark, Janet Herbert, Betty Meier Nancy Bruening; (top row)—George Frazier, Garron Weiker, Nancy Needham, Barbara Gerow, Don Oltz, and Henry Collier.

Page 25: Eighth and Ninth Grade Choir; First Year Band, Dinny Boyd directing.

Page 26: (left to right)—Jill Hegenauer; Ann Shimmin, Jim Peters, Jean Shimmin; Madeline Mosca, Sue Roggman; Upside Down Club; Woody Wilson; Garron Weiker, Mr. Schmitz.

Page 27: Queen Jean Izzo and her court (left to right)—Pat Boyd, Nancy Needham, Jacquie Humphrey, and Margaret Whalin.

Page 31: Trampoline—Helen Makara, Connie Ruiz, Jo Ellen Boergert, Gail Smith; Ground and Ladder Pyramids; Lana Riseley; Linda Edwards, Thirza MacKinnon; Barbara Galsterer, Nancy Campbell, Sheryl McGill, and Martha Hagen.

Page 38: (front row)—Nancy Kerns, Jacquie Humphrey, Rosalie King, Carolyn Gagnon, Barbara Gerow, and Sandy Biggers; basketball; movie squad—Jim Devers, Jim Blomstrom, Gordon White, Dell Schrems, Barry Wheeler, Bob Ormes; first semester honor assembly—Sharon Posey, Rosalie King, Jacquie Humphrey, Janet Gage, Lana Riseley, and Sandy Cornish; office girls—Pat Lodge, Sharon Posey, Nancy Needham, Marcia Pfeuffer, Pam MacRae, Colleen McMullen; Mechanical Drawing.

Page 39: English—Kurtz Downer, Pat Lodge, Don Oltz; algebra—Mary Ann Hardt, and Barbara Mack; social science—Jim Hale, Tom Abler, and Gail Davis; elementary science—Mack Watson, Janice Visnaw, Jill Wellendorf; library—Zenith Yeager, Ruth Brethauer, Brenda Greenberg, and Carol Mott; typing—Collen McMullen (foreground).

Page 42: Madrigals—Jacquie Humphrey, Nancy Williams, Sharon Posey, Mary Johnston, Nancy Needham, Judy Rappuhn, Nancy Kerns, and Janet Gage; (seated) Pam Richards, Deanna Salvi; girls' gym; Barbara Mack, Janet Herbert, Don Oltz, Paul Osterbeck; swinging ladders; ballerettes; Melvin Barry, Sam Buggia, Nancy Campbell.

STACK OF SHELLAC

Sparkling Brown Eyes . . . . . Rosalie King
What Every Girl Should Know . . . Herb Hinds
Takes Two To Tango . . . . . Bruce Southworth
Things I Didn't Do . . . . . Homework
Talk of the Town . . . . . Geof List
Earth Angel . . . . . Margaret Whalin
Man With A Banjo . . . . . Woody Wilson
Wheel of Fortune . . . . . Colleen McMullen
Rockin' and Relaxin' . . . . . Roger Clark
Who's Afraid of the Big Bad Wolf? . . . . . Jacquie Humphrey
Don't Blame Me . . . . . Gage and Collier
Beautiful Dreamer . . . . . Rose Marie Krueger
From Here to Eternity . . . . . 7th Hour
I Want to Go Where You Go . . . . . Bruening and Larkin
Dogin' Around . . . . . Jim Wynes
Little Bit of Heaven . . . . . Horn and Hall
Pistol Packin' Mama . . . . . Joyce Buggia
Soft Light, Sweet Trumpet . . . . . Charlie Barr
Crazy Legs . . . . . Joe Day
Theme for a Dream . . . . . Jeannie Izzo
Slowly But Surely . . . . . Bob Grant
Sh-Boom . . . . . South's Senior Band
Sweet with a Beat . . . . . Sandy Cornish
Honey Babe . . . . . Pat Boyd
My Heart Your Heart . . . . . Sargent and Weiker
Hearts of Stone . . . . . Faculty
This Ole House . . . . . South School
Easy Does It . . . . . Nancy Needham
Tweedle Dee . . . . . Madrigals
Singing with Strings . . . . . Orchestra
Touching Shoulders . . . . . Mack and Hover
Spice of Life . . . . . Mary Johnston
Even Tho . . . . . Lana Riseley
Pennies From Heaven . . . . . Penny Loeblein
You Can Take My Word For It . . . . . Patty Lodge
Ah! Spring . . . . . Mary Ellen Mahar
Marry The One You Love . . . . . Anne Finke
There Must Be A Reason . . . . . Gary Davis
I'll Be Seeing You . . . . . Future Hillites
What Is This Thing Called Love? . . . . Rod Spence
Hocus Pokus . . . . . Kurtz Downer
Stormy Weather . . . . . Game Days
My Hero . . . . . Tom Harvey
Those Things Money Can't Buy . . . . . Grades
Loop de Loop Mambo . . . . . 132's
Confusin' . . . . . Latin
Did You Ever See A Dream Walking? . . . . . Judy McNicoll
Mad About The Boy . . . . . Michaele Tyner
There Never Was A Night So Beautiful . . . June 10
Gone Fishin' . . . . . Teachers

SIS SNOOPER

Howdy Cats!
This crazy mixed up year is kicked.
Dig these mellow lines we've picked.
So come on gang, let's get in swing,
Be prepared for anything!
Williams sure is in the grove
When he spied Kerns he made his move.
Another couple a real gone pair
Is Rosales and McNicoll. Dig me square?
Needham and Leddy took a dive
This crazy twosome is hep to the jive
Marlon Brando made audiences stir
His role in "Waterfront" won him an Os-kerr
(Guess who wrote this little gem?
Roger Clark hit bottom again!)
A real gone kid, Grace Kelley's the most!
Her performance in "Country Girl" was something to boast.
Rating high on the T. V. Screen.
"Toast of the Toast" is on the beam.
Perez Prado and the rest of the gang,
Started the mambo craze off with a bang.
"Rock Around the Clock" a boogie sweet to the beat
With Haley and his Comets, this rhythm's real neat!
Another record that shocked us all,
Was "Lola" and her neat "wolf" call.
The best of our crooners is soon to be wed,
Eddie and Debbie to the altar are led.
Fads this year were the greatest yet
Suntans and plaid belts we had to get.
Another must for typical teens
Bermudas with knee socks were sure to be seen.
Hey, you daddy—Os, let's get wise
The ticker shows it's time for goodbyes!
(As lonesome George would say)
So Long, Neighbor!
SIS

Jeanne Meyer

Barbara Henne

Autographs

Sally Schmich

Marilynn Nolan

Barbara Ackermann

Myrtle Kaltenbach

Tom Franklin

Elinor Heavenrich

Susan Werth

Janet L. Hatch

Margaret Williams alive in "55"

Mark Rhines

Patsie Cross

Jim Bearinger

Nancy Hildebrandt

Elizabeth Hall

Judy Purdy

Judy Terrean

Jill Winterle

Mike Fraser

Lois Myczka "55"

Dick Hohm

Harwood Provencher

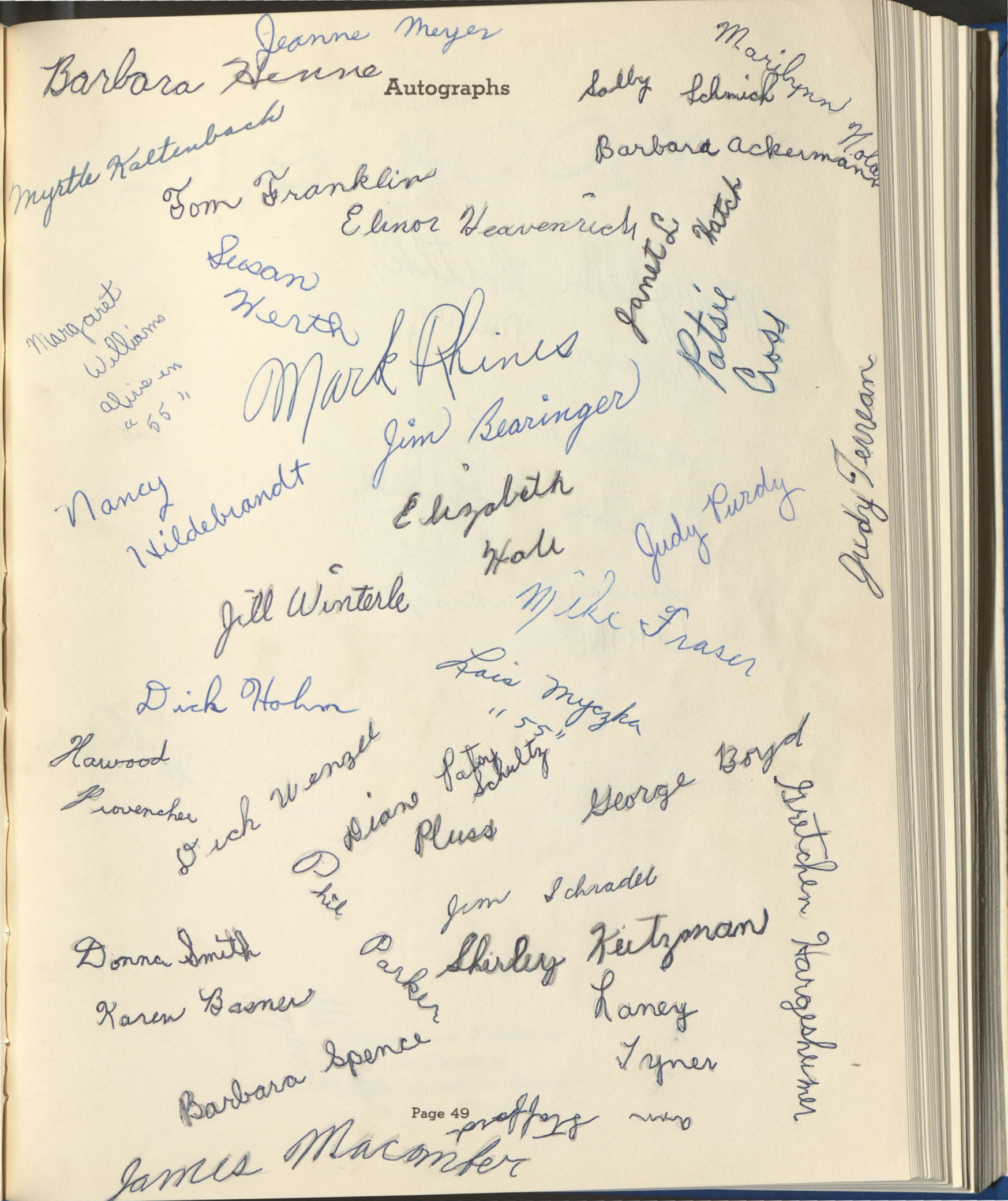

Dick Wenzel

Diane Patsy Schultz

Pluss

George Boyd

Gretchen Hargesheimer

Phil

Jim Schradel

Donna Smith

Parker

Shirley Keitzman

Karen Basner

Laney

Barbara Spence

Tyner

Stafford

James Macomber

Autographs

Mary Ellen Koethke

Shannon Murray

Martha Hagen

Elaine Crandell

Linda Boukamp
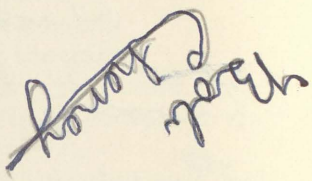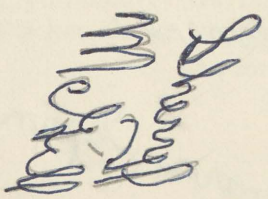
Diane